

# 1. FRAME & MICELLANEOUS COVER COMPONENTS (1)

## 頭部・外装関係 (1)

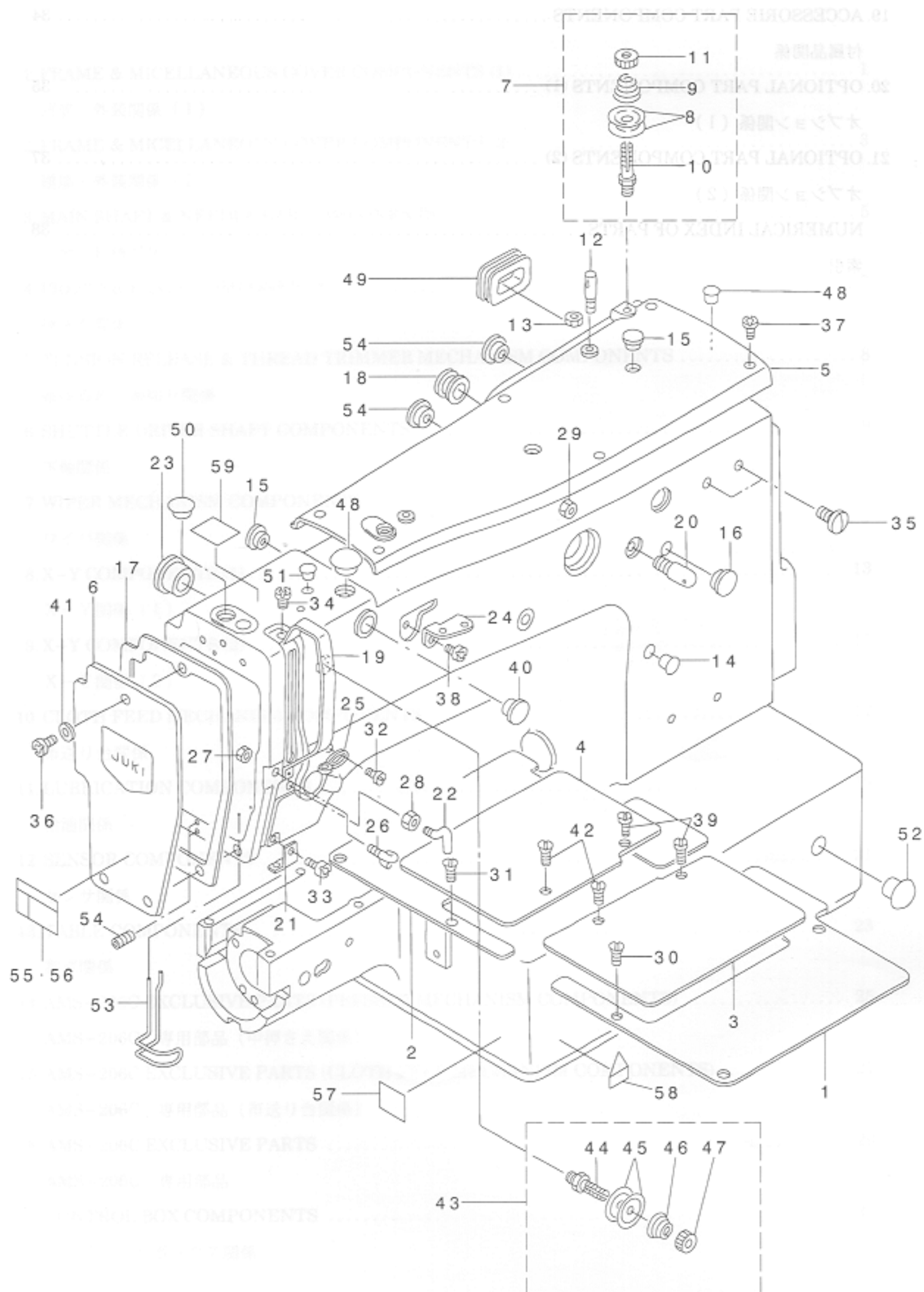

From the library of: Diamond Needle Corp

| REF. NO | NOTE | PART NO.      | DESCRIPTION                 | 品名                          | Qty |
|---------|------|---------------|-----------------------------|-----------------------------|-----|
| 1       |      | B1108-205-000 | RIGHT COVER                 | オクリダ'イカハ' - ミキ'             | 1   |
| 2       |      | B1109-205-000 | LEFT COVER                  | オクリダ'イカハ' - ヒタ'リ            | 1   |
| 3       |      | B1110-205-000 | AUXILARY COVER, RIGHT       | オクリダ'イネ'ヨカハ' - ミキ'          | 1   |
| 4       |      | B1111-205-000 | AUXILARY COVER, LEFT        | オクリダ'イネ'ヨカハ' - ヒタ'リ         | 1   |
| 5       |      | B1104-210-00B | TOP COVER                   | ジ'ヨウメン'カハ' -                | 1   |
| 6       |      | B1105-205-0AA | FACE COVER ASM.             | メン'ア'カハ' - (クミ)             | 1   |
| 7       |      | B1115-232-0A0 | FIRST THREAD TENSION ASM.   | ダ'イ'イト'チヨ'シ'クミ              | 1   |
| 8       |      | B3126-012-000 | THREAD TENSION DISK         | イト'チヨ'シ'サ'ラ                 | (2) |
| 9       |      | B1115-232-000 | FIRST THREAD TENSION SPRING | ダ'イ'イト'チヨ'シ'ハ'ネ             | (1) |
| 10      |      | B3123-352-000 | THREAD TENSION ROD          | イト'チヨ'シ'サ' -                | (1) |
| 11      |      | B3125-012-000 | THREAD TENSION NUT          | イト'チヨ'シ'ナ'ツト                | (1) |
| 12      |      | 100-07003     | THREAD GUIDE PIN            | イト'マ'キ'アン'ナイ'ハ'             | 1   |
| 13      |      | NS-6110310-SP | NUT 11/64-40                | ワ'ツ'カ'ク'ナ'ツ'ト' 11/64-40     | 1   |
| 14      |      | TA-0850604-R0 | RUBBER PLUG                 | ト'メ'セン                      | 2   |
| 15      |      | TA-1050504-R0 | RUBBER PLUG                 | ト'メ'セン                      | 2   |
| 16      |      | TA-1250406-R0 | RUBBER PLUG D=12.5 L=4      | ト'メ'セン D=12.5 L=4           | 3   |
| 17      |      | B1117-210-000 | FACE PLATE GASKET           | メン'ア'カハ' - ハ'ツ'キン           | 1   |
| 18      |      | B1126-210-000 | WIRE BUSHING                | ユ'ト'フ'ツ'ユ                   | 1   |
| 19      |      | 138-16608     | BALANCE COVER               | テン'ビ'ン'カハ' -                | 1   |
| 20      |      | B1123-280-000 | FIRST THREAD GUIDE          | ダ'イ'チ'イト'アン'ナイ              | 1   |
| 21      |      | B1129-210-000 | FRAME THREAD GUIDE (B)      | ア'ム'イト'アン'ナイ'B              | 1   |
| 22      |      | B1125-280-000 | L-SHAPED THREAD GUIDE A     | ル'カ'タ'イト'アン'ナイ              | 1   |
| 23      |      | TA-2100904-R0 | RUBBER PLUG                 | ト'メ'セン                      | 1   |
| 24      |      | B1111-232-000 | THREAD GUIDE PLATE          | イト'アン'ナイ'イ'タ                | 1   |
| 25      |      | B1126-552-000 | ARM THREAD GUIDE A          | ア'ム'イト'アン'ナイ'A              | 1   |
| 26      |      | B3114-771-000 | THREAD GUIDE                | イト'アン'ナイ                    | 1   |
| 27      |      | NS-6090310-SP | NUT 9/64-40                 | ワ'ツ'カ'ク'ナ'ツ'ト' 9/64-40      | 1   |
| 28      |      | NS-6090310-SP | NUT 9/64-40                 | ワ'ツ'カ'ク'ナ'ツ'ト' 9/64-40      | 1   |
| 29      |      | NS-6150310-SP | NUT 15/64-28                | ワ'ツ'カ'ク'ナ'ツ'ト' 15/64-28     | 1   |
| 30      |      | SS-1110840-SP | SCREW 11/64-40 L=8          | サ'ラ'ネ'ツ' 11/64-40 L=8       | 1   |
| 31      |      | SS-1110840-SP | SCREW 11/64-40 L=8          | サ'ラ'ネ'ツ' 11/64-40 L=8       | 1   |
| 32      |      | SS-3090610-SP | SCREW 9/64-40 L=6           | マ'ル'ネ'ツ' 9/64-40 L=6        | 1   |
| 33      |      | SS-7110840-SP | SCREW 11/64-40 L=7.8        | マ'ル'ヒ'ラ'ネ'ツ' 11/64-40 L=7.8 | 1   |
| 34      |      | SS-4090715-SP | SCREW 9/64-40 L=7           | ナ'ハ'ネ'ツ' 9/64-40 L=7        | 1   |
| 35      |      | SS-7110840-SP | SCREW 11/64-40 L=7.8        | マ'ル'ヒ'ラ'ネ'ツ' 11/64-40 L=7.8 | 1   |
| 36      |      | SS-4111015-SP | SCREW 11/64-40 L=10         | ナ'ハ'ネ'ツ' 11/64-40 L=10      | 1   |
| 37      |      | SS-4111015-SP | SCREW 11/64-40 L=10         | ナ'ハ'ネ'ツ' 11/64-40 L=10      | 1   |
| 38      |      | SS-4150715-SP | SCREW 15/64-28 L=7          | ナ'ハ'ネ'ツ' 15/64-28 L=7       | 1   |
| 39      |      | SS-7110720-SP | SCREW 11/64-40 L=7          | マ'ル'ヒ'ラ'ネ'ツ' 11/64-40 L=7   | 1   |
| 40      |      | TA-1470704-R0 | RUBBER PLUG                 | ト'メ'セン                      | 1   |
| 41      |      | WP-0480856-SP | WASHER 4.8X8.4X0.8          | ヒ'ラ'チ'ガ'ネ' 4.8X8.4X0.8      | 1   |
| 42      |      | SS-1110840-SP | SCREW 11/64-40 L=8          | サ'ラ'ネ'ツ' 11/64-40 L=8       | 1   |
| 43      |      | B1115-232-0A0 | FIRST THREAD TENSION ASM.   | ダ'イ'イト'チヨ'シ'クミ              | 1   |
| 44      |      | B3123-352-000 | THREAD TENSION ROD          | イト'チヨ'シ'サ' -                | (1) |
| 45      |      | B3126-012-000 | THREAD TENSION DISK         | イト'チヨ'シ'サ'ラ                 | (2) |
| 46      |      | B1115-232-000 | FIRST THREAD TENSION SPRING | ダ'イ'イト'チヨ'シ'ハ'ネ             | (1) |
| 47      |      | B3125-012-000 | THREAD TENSION NUT          | イト'チヨ'シ'ナ'ツト                | (1) |
| 48      |      | TA-1050504-R0 | RUBBER PLUG                 | ト'メ'セン                      | 1   |
| 49      |      | B3515-210-000 | RUBBER PLUG                 | ト'メ'セン'J                    | 2   |
| 50      |      | TA-1250804-R0 | RUBBER PLUG                 | ト'メ'セン                      | 2   |
| 51      |      | TA-0750704-R0 | RUBBER PLUG                 | ト'メ'セン                      | 1   |
| 52      |      | TA-1250504-R0 | RUBBER PLUG                 | ト'メ'セン                      | 2   |
| 53      |      | B1125-205-000 | FINGER GUARD                | ユ'ビ'ガ'ト'                    | 1   |
| 54      |      | SS-8110422-TP | SCREW 11/64-40 L=4          | ト'メ'ネ'ツ' 11/64-40 L=4       | 2   |
| 55      | #01  | CM-3002003-01 | SAFETY LABEL, 5(SMALL).     | アン'セ'ン'ラ'ハ' 5(シヨウ)          | 1   |
| 56      | #03  | CM-3002003-A1 | SAFETY LABEL, 6(SMALL).     | アン'セ'ン'ラ'ハ' 6(シヨウ)          | 1   |
| 57      | #02  | B1143-210-000 | LABEL                       | ユ'ビ'チ'ユ'イ'ラ'ハ' 1            | 1   |
| 58      | #01  | CM-3002000-B2 | LABEL(25).                  | ハ'サ'ミ'コ'ミ'チ'ユ'イ'ラ'ハ' (25)   | 1   |
| 59      | #04  | B1191-215-P00 | NEEDLE SETTING LABEL        | ハ'リ'ト'リ'ツ'ケ'ラ'シ'シ'ル         | 1   |

NOTE (注記)

#01... FOR DOMESTIC

#02... FOR JE

#03... FOR EXPORT(EXCEPT JE)

#04... FOR P

国内用

JE用

輸出用(JEを除く)

P仕様

## 2. FRAME & MICELLANEOUS COVER COMPONENTS (2)

### 頭部・外装関係 (2)

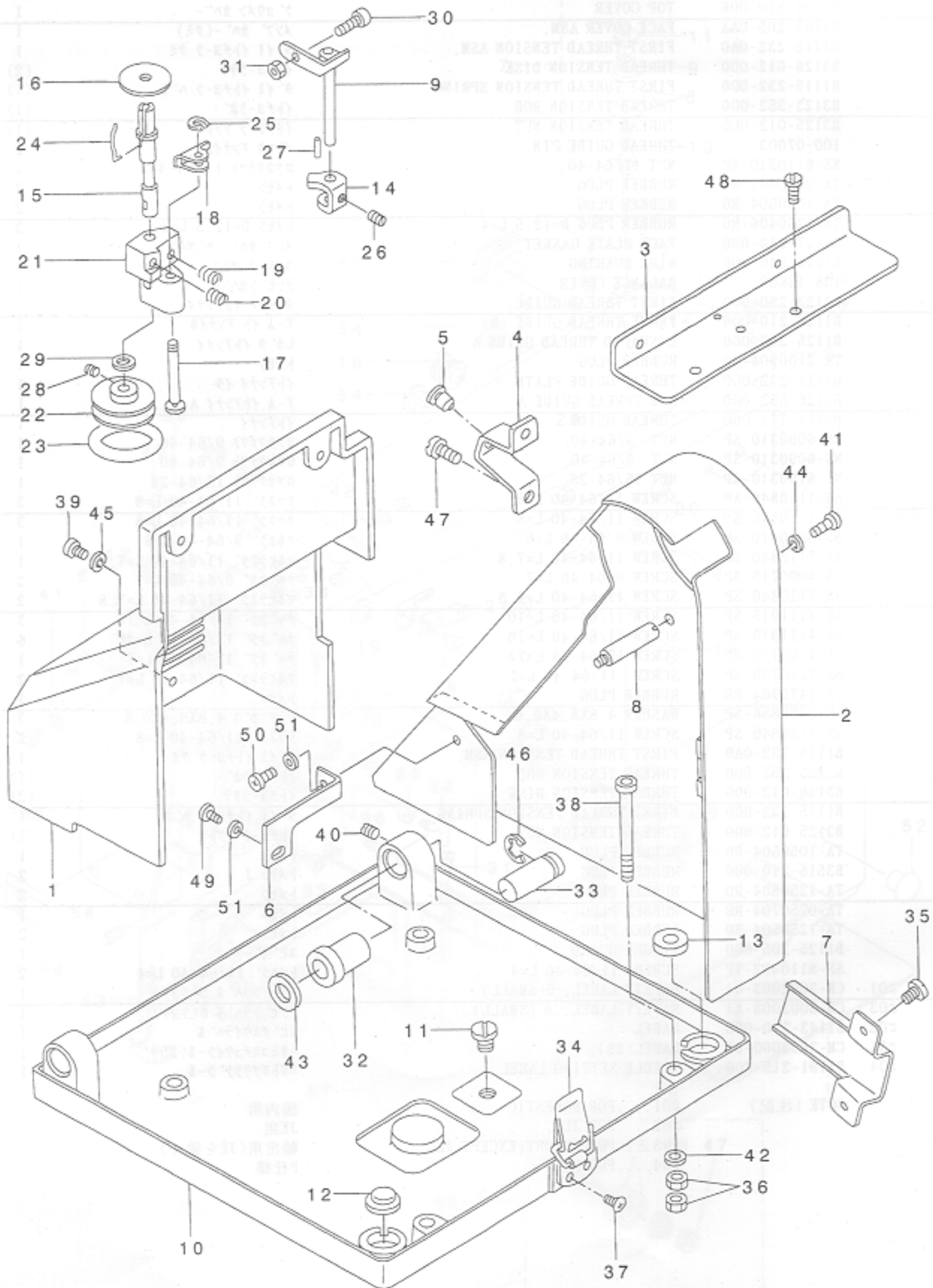

From the library of: Diamond Needle Corp

| REF. NO | NOTE | PART NO.        | DESCRIPTION                   | ヒョウメ                | Qty |
|---------|------|-----------------|-------------------------------|---------------------|-----|
| 1       |      | B1106-205-00A   | SIDE COVER                    | ソクメン カハ -           | 1   |
| 2       |      | B1107-205-00A   | BELT COVER                    | ハ ルト カハ -           | 1   |
| 3       |      | B1115-205-000   | SIDE COVER STOPPER            | ソクメンカハ -ウケイタ        | 1   |
| 4       |      | B1116-205-000   | FRAME SUPPORT                 | トウフ ササエ             | 1   |
| 5       |      | B1117-205-000   | RUBBER PAD                    | トウフ ササエ フ ツシユ       | 1   |
| 6       |      | B1118-205-000   | BELT COVER SUPPORT            | ハ ルトカハ - ササエ        | 1   |
| 7       |      | B1119-205-000   | CABLE COVER                   | ケ-フ ルカハ -           | 1   |
| 8       |      | B1120-205-000   | BELT COVER SUPPORT            | ハ ルトカハ - シチュウ       | 3   |
| 9       |      | B3201-210-0A0   | STOP LATCH ASM.               | ホ ビン オサエ ケツゴウ       | 1   |
| 10      |      | B1103-205-000   | MACHINE BASE                  | ハ ツト トリツケタ イ        | 1   |
| 11      |      | SS-7740740-SP   | SCREW 3/8-28 L= 6.5           | マルヒラネジ 3/8-28 L=6.5 | 1   |
| 12      |      | B1116-210-000   | RUBBER PAD                    | ホ ウジンゴ Δ            | 1   |
| 13      |      | B1123-205-000   | RUBBER PAD                    | ホ ウジンゴ ΔB           | 1   |
| 14      |      | B3203-210-000-A | CAM                           | イトマキカム              | 1   |
| 15      |      | B3204-210-000   | SPINDLE                       | イトマキジク              | 1   |
| 16      |      | B3205-210-000   | CUSHION                       | ホ ビンサ               | 1   |
| 17      |      | B3206-210-000   | SCREW STUD                    | イトマキジク タ イ トメジク     | 1   |
| 18      |      | B3207-210-000   | TRIP LATCH                    | イトマキ チヨウセツタイ        | 1   |
| 19      |      | B3208-210-000   | SPRING A                      | イトマキ チヨウセツタイ ハ ネ A  | 1   |
| 20      |      | B3209-210-000   | SPRING B                      | イトマキ チヨウセツタイ ハ ネ B  | 1   |
| 21      |      | B3210-210-000   | BOBBIN WINDER BASE            | イトマキジク タ イ          | 1   |
| 22      |      | B3211-210-000   | BOBBIN WINDER WHEEL           | イトマキク ルマ            | 1   |
| 23      |      | B3212-210-000   | FRICTION WHEEL                | イトマキ マサツク ルマ        | 1   |
| 24      |      | B3212-761-000   | LATCH SPRING                  | ホ ビン トメハ ネ          | 1   |
| 25      |      | D2430-555-B00   | SNAP RING                     | カムロ-ラ シク Cリング       | 1   |
| 26      |      | SS-8110750-SP   | SCREW 11/64-40 L= 6.5         | トメネジ 11/64-40 L=6.5 | 1   |
| 27      |      | PS-0150065-KP   | SPRING PIN 1.5X6              | スプリング ビン 1.5X6      | 1   |
| 28      |      | SS-8110520-TP   | SCREW 11/64-40 L= 4.5         | トメネジ 11/64-40 L=4.5 | 2   |
| 29      |      | WP-0651056-SH   | WASHER 6.5X11X1               | ヒラサ カ ネ 6.5X11X1    | 1   |
| 30      |      | B3208-280-000   | BOBBIN WINDER ADJUSTING SCREW | ホ ビン オサエ ホ ス        | 1   |
| 31      |      | NS-6110530-SP   | NUT 11/64-40                  | ロツカクナツト 11/64-40    | 1   |
| 32      |      | 135-00400       | RUBBER BUSH                   | ゴ Δフ ツシユ            | 2   |
| 33      |      | B1107-280-000   | BED FITTING PIN               | ハ ツト トリツケビ ン        | 2   |
| 34      |      | B1131-210-0A0   | PUNCH HINGE ASM.              | ハ ンチジ ヨウ クミ         | 1   |
| 35      |      | SS-4110715-SP   | SCREW 11/64-40 L=7            | ナハ ネジ 11/64-40 L=7  | 2   |
| 36      |      | NM-6050001-SC   | NUT M5                        | ロツカクナツト M5X0.8 1ツユ  | 7   |
| 37      |      | SM-1030801-SA   | SCREW M3X0.5 L=8              | サラコネジ M3X0.5 L=8    | 4   |
| 38      |      | SM-6056552-TP   | SCREW                         | ロツカクアナ ホ ルト         | 4   |
| 39      |      | SS-4111015-SP   | SCREW 11/64-40 L=10           | ナハ ネジ 11/64-40 L=10 | 4   |
| 40      |      | SS-8150710-SP   | SCREW 15/64-28 L=7            | トメネジ 15/64-28 L=7   | 2   |
| 41      |      | SS-4111015-SP   | SCREW 11/64-40 L=10           | ナハ ネジ 11/64-40 L=10 | 3   |
| 42      |      | WP-0551626-SD   | WASHER 5.5X22.0X1.6           | ヒラサ カ ネ 5.5X22X1.6  | 4   |
| 43      |      | WP-1021016-SD   | WASHER                        | ヒラサ カ ネ 10.2X18X1   | 2   |
| 44      |      | WP-0501016-SD   | WASHER 5X10.5X1               | ヒラサ カ ネ 5X10.5X1    | 3   |
| 45      |      | WP-0480856-SP   | WASHER 4.8X8.4X0.8            | ヒラサ カ ネ 4.8X8.4X0.8 | 2   |
| 46      |      | RE-0600000-KO   | E-RING 6                      | Eガ タトメワ 6           | 2   |
| 47      |      | SS-7150910-TP   | SCREW 15/64-28 L=9            | マルヒラネジ 15/64-28 L=9 | 2   |
| 48      |      | SS-4111015-SP   | SCREW 11/64-40 L=10           | ナハ ネジ 11/64-40 L=10 | 2   |
| 49      |      | SS-4110515-SP   | SCREW 11/64-40 L=5            | ナハ ネジ 11/64-40 L=5  | 1   |
| 50      |      | SS-4110815-SP   | SCREW 11/64-40 L=8            | ナハ ネジ 11/64-40 L=8  | 1   |
| 51      |      | WP-0501016-SD   | WASHER 5X10.5X1               | ヒラサ カ ネ 5X10.5X1    | 2   |

From the library of: Diamond Needle Corp

NOTE (注)

201... FOR 205C55/206C55  
202... FOR 205C85/206C85  
203... FOR 205C55/206C55 (EXCEPT JE)  
204... FOR 205C55/206C55 (FOR JE)  
205... FOR 205C85/206C85 (EXCEPT JE)  
206... FOR 205C85/206C85 (FOR JE)  
207... SELECTIVE PART

### 3. MAIN SHAFT & NEEDLE BAR COMPONENTS

上軸・針棒関係

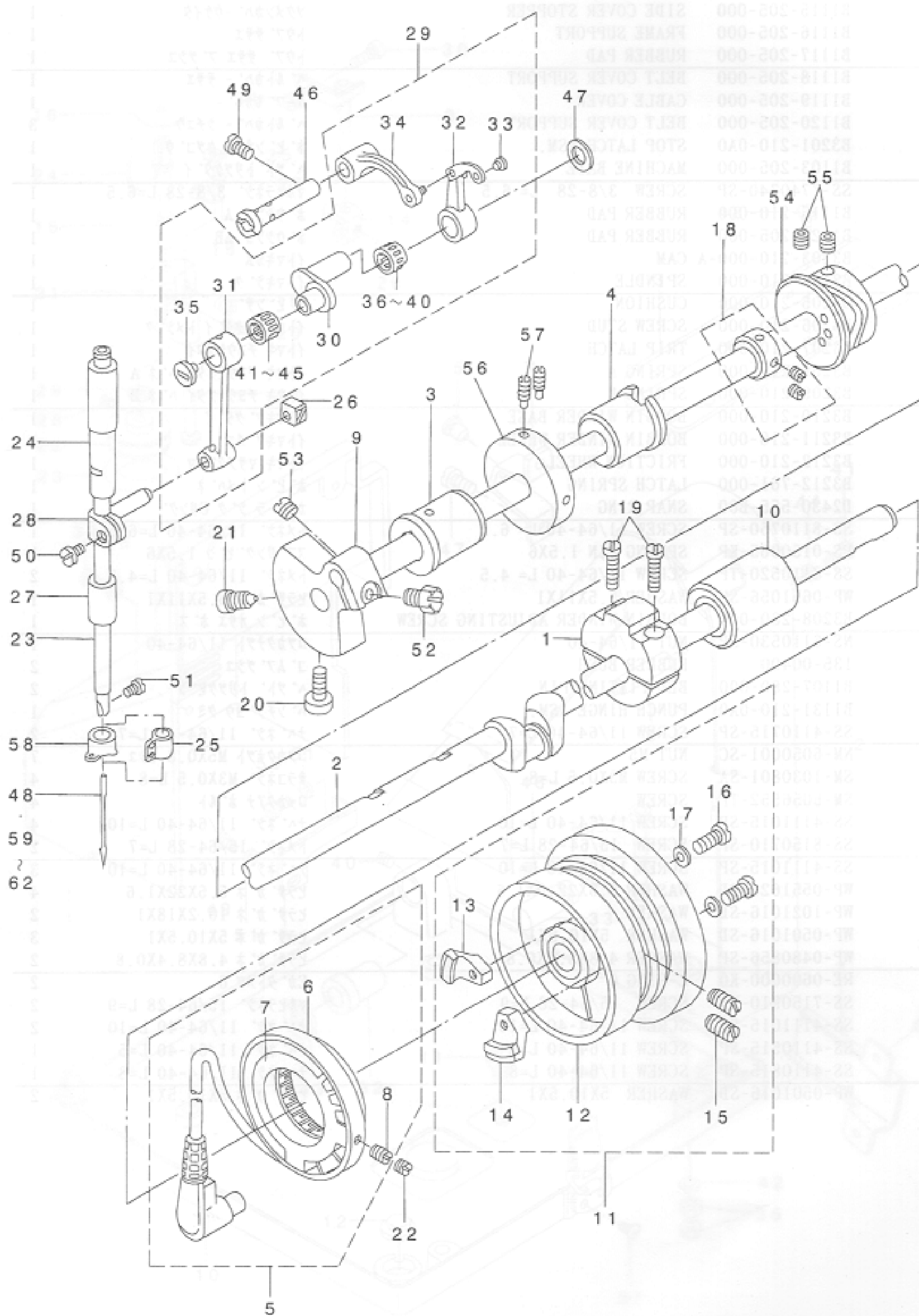

From the library of: Diamond Needle Corp

| REF. NO | NOTE | PART NO.      | DESCRIPTION                    | 品名                      | Qty |
|---------|------|---------------|--------------------------------|-------------------------|-----|
| 1       |      | B1207-205-000 | CRANK BALANCER                 | クランク バランサ               | 1   |
| 2       |      | B1201-210-000 | MAIN SHAFT                     | ウツク                     | 1   |
| 3       |      | B1202-210-000 | BUSHING, FRONT                 | ウツク マエメタル               | 1   |
| 4       |      | B1203-210-000 | BUSHING, INTERMEDIATE          | ウツク ナカメタル               | 1   |
| 5       |      | B1209-210-0A0 | GENERATOR STATOR ASM.          | ハジメ'ンキ ステ-タ クミ          | 1   |
| 6       |      | M4005-110-0A0 | STATOR ASM.                    | ステ-タ クミ                 | (1) |
| 7       |      | B1210-210-0A0 | SYNCHRO CIRCUIT BOARD ASM.     | シンクロキハ'ン クミ             | (1) |
| 8       |      | SS-8111010-TP | SCREW 11/64-40 L=9.5           | トメネジ' 11/64-40 L=9.5    | (2) |
| 9       |      | B1202-280-000 | COUNTER WEIGHT                 | ツリアイオモリ                 | 1   |
| 10      |      | B1204-210-0A0 | BUSHING, REAR                  | ウツク ウラロメタル クミ           | 1   |
| 11      |      | B1205-210-0BA | HAND WHEEL ASM.                | ハズ'ミグ'ルマ クミ             | 1   |
| 12      |      | B1205-210-0AA | HAND WHEEL ASM.                | ハズ'ミグ'ルマ(ケツゴ'ウ)         | (1) |
| 13      |      | M4007-110-0AB | MAGNET FITTING BASE B ASM.     | マグ'ネツト トリツクダ'イ B クミ     | (1) |
| 14      |      | B1208-210-0A0 | SOLENOID INSTALLING PLATE ASM. | マグ'ネツトトリツクダ'イクツゴ'ウ(A)   | (1) |
| 15      |      | SS-8151550-SP | SCREW 15/64-28 L=15            | トメネジ' 15/64-28 L=15     | (2) |
| 16      |      | SS-6111210-SP | SCREW 11/64-40 L=12            | ヒラネジ' 11/64-40 L=12     | (2) |
| 17      |      | WP-0450801-SD | WASHER 4.5X10X0.8              | ヒラサ'カ'ネ 4.5X10X0.8      | (2) |
| 18      |      | CS-147101A-SH | THRUST COLLAR ASM. D=14.72 W=1 | スラストウケ D=14.72 W=1 クミ   | 1   |
| 19      |      | SS-6122510-SP | SCREW 3/16-28 L=25             | ヒラネジ' 3/16-28 L=25      | 2   |
| 20      |      | SS-6151412-TP | SCREW 15/64-28 L=14            | ロツカクアナ'ネ'ト 15/64-28     | 1   |
| 21      |      | SS-6681712-TP | SCREW 9/32-28 L=16.5           | 6カクアナ'ネ'ト 9/32-28L=16.5 | 1   |
| 22      |      | SS-8110422-TP | SCREW 11/64-40 L=4             | トメネジ' 11/64-40 L=4      | 2   |
| 23      |      | B1401-210-000 | NEEDLE BAR                     | ハリ'ホ'ウ                  | 1   |
| 24      |      | B1402-280-000 | NEEDLE ROD METAL               | ハリ'ホ' - メタル             | 1   |
| 25      | #01  | B1405-210-000 | THREAD GUIDE A                 | ハリ'ホ'ウ イトアンナイ A         | 1   |
| 26      |      | B1414-232-000 | SQUARE BLOCK                   | カクゴ'マ                   | 1   |
| 27      |      | B1403-280-000 | NEEDLE ROD LOWER METAL         | ハリ'ホ' - したメタル           | 1   |
| 28      |      | B1411-552-0A0 | NEEDLE ROD HOLDER ASM.         | ハリ'ホ' - タ'キ クミ          | 1   |
| 29      |      | B1901-280-0B0 | LINK BALANCE ASM.              | リンクテンビ'ン クミ             | 1   |
| 30      |      | B1203-280-000 | NEEDLE ROD CRANK               | ハリ'ホ' - クランク            | (1) |
| 31      |      | B1404-280-000 | NEEDLE BAR CRANK ROD           | ハリ'ホ' - クランクロツト'        | (1) |
| 32      |      | B1901-280-000 | THREAD TAKE-UP LEVER           | リンクテンビ'ン                | (1) |
| 33      |      | B1902-280-000 | THREAD HANDLING AREA BUSH      | テンビ'ン イトミチ'ブ'ツラユ        | (1) |
| 34      |      | B1903-280-000 | THREAD TAKE-UP CRANK           | テンビ'ン クランク              | (1) |
| 35      |      | B1903-552-000 | LEFT SCREW                     | ヒタ'リネジ'                 | (1) |
| 36      | #07  | B1905-541-B00 | NEEDLE BEARING                 | テンビ'ン ニ-ト'ルハ'アリソク'      | (1) |
| 37      | #07  | B1905-541-A00 | NEEDLE BEARING, A              | テンビ'ン ニ-ト'ルハ'アリソク'      | (1) |
| 38      | #07  | B1905-541-B00 | NEEDLE BEARING                 | テンビ'ン ニ-ト'ルハ'アリソク'      | (1) |
| 39      | #07  | B1905-541-C00 | NEEDLE BEARING                 | テンビ'ン ニ-ト'ルハ'アリソク'      | (1) |
| 40      | #07  | B1905-541-D00 | NEEDLE BEARING                 | テンビ'ン ニ-ト'ルハ'アリソク'      | (1) |
| 41      | #07  | B1411-804-C00 | NEEDLE DRIVING LEVER BEARING C | ハリ'クト' -レハ' - ハ'アリソク' C | (1) |
| 42      | #07  | B1411-804-A00 | BEARING (A)                    | ハリ'クト' -レハ' - ハ'アリソク' A | (1) |
| 43      | #07  | B1411-804-B00 | NEEDLE DRIVING LEVER BEARING B | ハリ'クト' -レハ' - ハ'アリソク' B | (1) |
| 44      | #07  | B1411-804-C00 | NEEDLE DRIVING LEVER BEARING C | ハリ'クト' -レハ' - ハ'アリソク' C | (1) |
| 45      | #07  | B1411-804-D00 | BEARING (D)                    | ハリ'クト' -レハ' - ハ'アリソク'   | (1) |
| 46      |      | B1904-280-000 | BALANCE CRANK PIN              | テンビ'ン クランクピ'ン           | 1   |
| 47      |      | B1223-771-000 | NEEDLE ROD CRANK WASHER        | ハリ'ホ' - クランク ワツラヤ-      | 1   |
| 48      |      | MDP-500B1400  | NEEDLE DPX5 #14                | ハリ DPX5 #14             | 1   |
| 49      |      | SS-7151120-SP | SCREW 15/64-28 L=11            | マルヒラネジ' 15/64-28 L=11   | 1   |
| 50      |      | SS-6090670-TP | SCREW 9/64-40 L=6              | ヒラネジ' 9/64-40 L=6       | 1   |
| 51      |      | SS-7080510-TP | SCREW 1/8-44 L=4.5             | マルヒラネジ' 1/8-44 L=4.5    | 1   |
| 52      |      | SS-9661230-CP | SCREW 1/4-40 L=12              | ロツカク'ネ'ト 1/4-40 L=12    | 1   |
| 53      |      | SS-8660610-TP | SCREW 1/4-40 L=6               | トメネジ' 1/4-40 L=6        | 1   |
| 54      |      | B2401-205-000 | THREAD TRIMMER CAM             | イトキリカ'ム                 | 1   |
| 55      |      | SS-8661012-TP | SCREW                          | トメネジ'                   | 2   |
| 56      |      | B3213-205-000 | BOBBIN WINDER DRIVING WHEEL    | イトマキ'クト' ウラヤ            | 1   |
| 57      |      | SS-8111610-SP | SCREW 11/64-40 L=15.5          | トメネジ' 11/64-40 L=15.5   | 2   |
| 58      | #02  | B1406-210-000 | THREAD GUIDE                   | ハリ'ホ'ウ イトアンナイ (アツモノ)    | 1   |
| 59      | #03  | MDP-500B1400  | NEEDLE DPX5 #14                | ハリ DPX5 #14             | 1   |
| 60      | #04  | MC-2005010-00 | NEEDLE #100                    | ハリ 134 100              | 1   |
| 61      | #05  | MDP-170B1800  | NEEDLE DPX17 #18               | ハリ DPX17 #18            | 1   |
| 62      | #06  | MC-3720011-00 | NEEDLE 135X17 #110             | ハリ SY3355 110           | 1   |

NOTE (注記)

#01... FOR 205CSS/206CSS 205CSS/206CSS用

#02... FOR 205CHS/206CHS 205CHS/206CHS用

#03... FOR 205CSS/206CSS (EXCEPT JE) 205CSS/206CSS用(JEを除く)

#04... FOR 205CSS/206CSS (FOR JE) 205CSS/206CSS用(JE用)

#05... FOR 205CHS/206CHS (EXCEPT JE) 205CHS/206CHS用(JEを除く)

#06... FOR 205CHS/206CHS (FOR JE) 205CHS/206CHS用(JE用)

#07... SELECTIVE PART 選択部品

#### 4. PRESSER PLATE COMPONENTS

押さえ関係

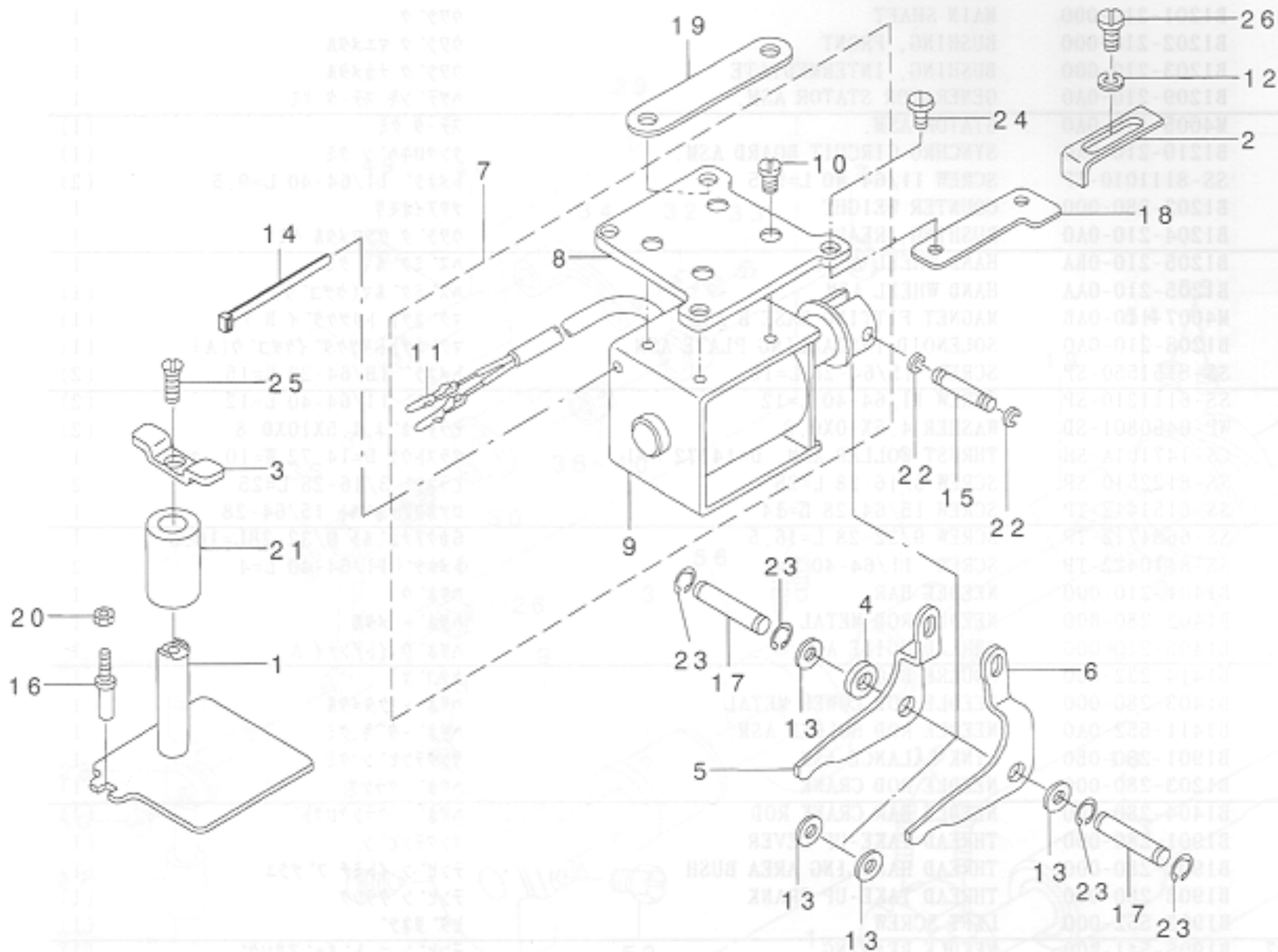

| REF. NO | NOTE | PART NO.        | DESCRIPTION                 | 品名                         | Qty |
|---------|------|-----------------|-----------------------------|----------------------------|-----|
| 1       |      | B1502-205-0A0   | FEED PLATE CARRIER BAR ASM. | オチエイタ ケツゴウ                 | 1   |
| 2       |      | B1512-205-000   | PRESSER SUPPORT BRACKET     | オチエ チヨウセツイタ                | 1   |
| 3       |      | B1511-205-000   | UPPER PLATE                 | オチエウツイタ                    | 1   |
| 4       | ≠01  | B1505-205-000   | SPACER                      | オチエリンク スパ-サ                | 1   |
| 5       |      | B1504-205-000-A | PRESSER LINK (LEFT)         | オチエリンク(ヒタリ)                | 1   |
| 6       |      | B1501-205-000-A | PRESSER LINK (RIGHT)        | オチエリンク(ミキ)                 | 1   |
| 7       |      | B1508-205-0A0   | SOLENOID ASM.               | ヌノオチエソレノイト' クミ             | 1   |
| 8       |      | B1507-205-000   | SOLENOID INSTALLING PLATE   | ソレノイト' コテイイタ               | (1) |
| 9       |      | B1508-205-000   | SOLENOID                    | ヌノオチエソレノイト'                | (1) |
| 10      |      | SS-6110610-TP   | SCREW 11/64-40 L=6          | ヒラネジ' 11/64-40 L=6         | (4) |
| 11      |      | D6042-555-B00   | PIN TERMINAL, FEMALE        | ピン タ-ミナル メス                | (2) |
| 12      |      | WS-0521010-KP   | SPRING WASHER 5.2X8.5X1.0   | ハ' ネサ' ガ' ネ 5.2X8.2X1      | 1   |
| 13      |      | WP-0841600-SE   | WASHER 8.4X15.5X1.6         | ヒラサ' ガ' ネ コガ' タマル 8.4X15.5 | 4   |
| 14      |      | EA-9500B01-00   | CABLE BAND                  | ソクセンバ' ント'                 | 1   |
| 15      |      | B1504-210-000   | CONNECTING SHAFT            | ソレノイト' レンケツジ' ク            | 1   |
| 16      |      | B1505-210-000   | SCREW STUD                  | オチエイタ マツリト' メ              | 1   |
| 17      |      | B1509-205-000   | CONNECTING SCREW            | オチエリンクジ' ク                 | 2   |
| 18      |      | B1513-212-000   | SPACER A                    | ヌノ オチエ ソレノイト' スパ-サ (A)     | 1   |
| 19      |      | B1520-212-000   | SPACER B                    | ヌノ オチエ ソレノイト' スパ-サ (B)     | 1   |
| 20      |      | NS-6110420-SP   | NUT 11/64-40                | ロツカクナツト 11/64-40           | 1   |
| 21      |      | 110-10709       | FEED LEVER METAL            | オクツレバ' -ジ' ク メタル           | 1   |
| 22      |      | RE-0320000-K0   | E-RING 3.2                  | Eカ' タトメツ 3.2               | 2   |
| 23      |      | RE-0600000-K0   | E-RING 6                    | Eカ' タトメツ 6                 | 4   |
| 24      |      | SS-5110810-SP   | SCREW 11/64-40 L=8          | トラスネジ' 11/64-40 L=8        | 4   |
| 25      |      | SS-2621540-SP   | SCREW 3/16-32 L=15          | マルサ' ラネジ' 3/16-32 L=15     | 1   |
| 26      |      | SS-6121220-TP   | SCREW 3/16-28 L=11.5        | ヒラネジ' 3/16-28 L=11.5       | 1   |

NOTE (注記)

≠01...FOR 205CSS/2005CHS

205CSS/205CHS用

From the library of: Diamond Needle Corp

# 5. TENSION RELEASE & THREAD TRIMMER MECHANISM COMPONENTS

糸ゆるめ・糸切り関係

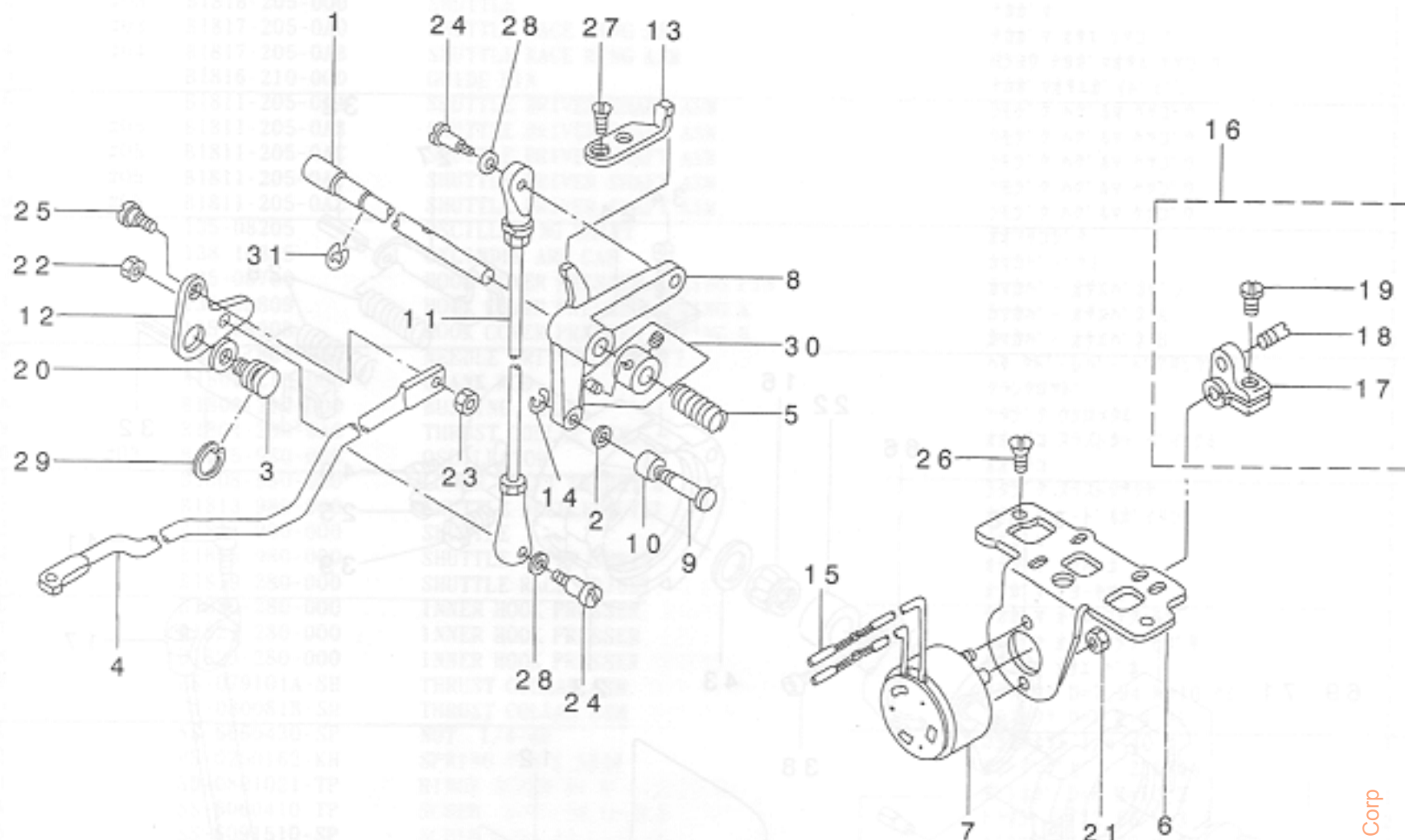

| REF. NO | NOTE | PART NO.        | DESCRIPTION                | 品名                    | Qty |
|---------|------|-----------------|----------------------------|-----------------------|-----|
| 1       |      | B2408-205-000   | CAM SHAFT                  | イトキリカム シク             | 1   |
| 2       |      | B2409-205-000   | CAM ROLLER WASHER          | カム ローラ サガネ            | 1   |
| 3       |      | B2410-205-000   | HINGE SCREW                | イトキリ リンクネジ            | 1   |
| 4       |      | B2413-205-000   | KNIFE DRIVING BAR          | イトキリレンクツボウ            | 1   |
| 5       |      | B2415-205-000   | SPRING                     | イトキリモトコバネ             | 1   |
| 6       |      | B2402-210-000   | SOLENOID INSTALLING BASE   | イトキリ トリツケダイ           | 1   |
| 7       |      | B2403-210-000   | SOLENOID                   | イトキリ マグネット            | 1   |
| 8       |      | B2404-210-000   | CAM INSTALLING LINK        | カムシユトウツ               | 1   |
| 9       |      | B2405-210-000   | SHAFT                      | イトキリ コロシク             | 1   |
| 10      |      | D2427-555-B00-B | CAM ROLLER                 | カムローラ                 | 1   |
| 11      |      | B2407-210-000   | CONNECTING ROD             | イトキリ レンクツボツト          | 1   |
| 12      |      | B2411-210-000   | THREAD TRIMMER LINK        | イトキリ リンク              | 1   |
| 13      |      | B2412-210-000   | STOPPER                    | シユトウツ ストツバ            | 1   |
| 14      |      | D2430-555-B00   | SNAP RING                  | カムローラ シク Cリング         | 1   |
| 15      |      | D6042-555-B00   | PIN TERMINAL, FEMALE       | ピン ターミナル メス           | 2   |
| 16      |      | B2409-210-0A0   | SOLENOID ARM ASM.          | イトキリ マグ ネットウデ クミ      | 1   |
| 17      |      | B2409-210-000   | SOLENOID ARM               | イトキリ マグ ネットウデ         | (1) |
| 18      |      | B2410-210-000   | PIN                        | イトキリ マグ ネットウデ ピン      | (1) |
| 19      |      | SS-6121210-SP   | SCREW 3/16-28 L=12         | ヒラネジ 3/16-28 L=12     | (1) |
| 20      |      | 135-15200       | THREAD CUTTING LINK WASHER | イトキリリンク サガネ           | 1   |
| 21      |      | NM-6040003-SC   | NUT M4                     | ワツカクナツト M4            | 2   |
| 22      |      | NS-6110420-SP   | NUT 11/64-40               | ワツカクナツト 11/64-40      | 1   |
| 23      |      | NS-6120310-SP   | NUT 3/16-28                | ワツカクナツト 3/16-28       | 1   |
| 24      |      | SD-0500803-TP   | HINGE SCREW D=5 H=8        | タネネジ D=5 H=8          | 2   |
| 25      |      | SD-0650305-TP   | HINGE SCREW D= 6.5 H= 3    | タネネジ D=6.5 H=3        | 1   |
| 26      |      | SS-2110920-TP   | SCREW 11/64-40 L=8.5       | マルサラネジ 11/64-40 L=8.5 | 2   |
| 27      |      | SS-2110920-TP   | SCREW 11/64-40 L=8.5       | マルサラネジ 11/64-40 L=8.5 | 2   |
| 28      |      | WP-0501016-SD   | WASHER 5X10.5X1            | ヒラサガネ 5X10.5X1        | 2   |
| 29      |      | RC-1021011-KP   | RETAINING RING 10.2        | Cガ 外メツ 10.2           | 1   |
| 30      |      | CS-080081F-SH   | THRUST COLLAR ASM.         | スラストウケ クミ             | 1   |
| 31      |      | RE-0700000-K0   | E-RING 7                   | Eガ 外メツ 7              | 1   |

From the library of: Diamond Needle Corp



# 6. SHUTTLE DRIVER SHAFT COMPONENTS

下軸関係

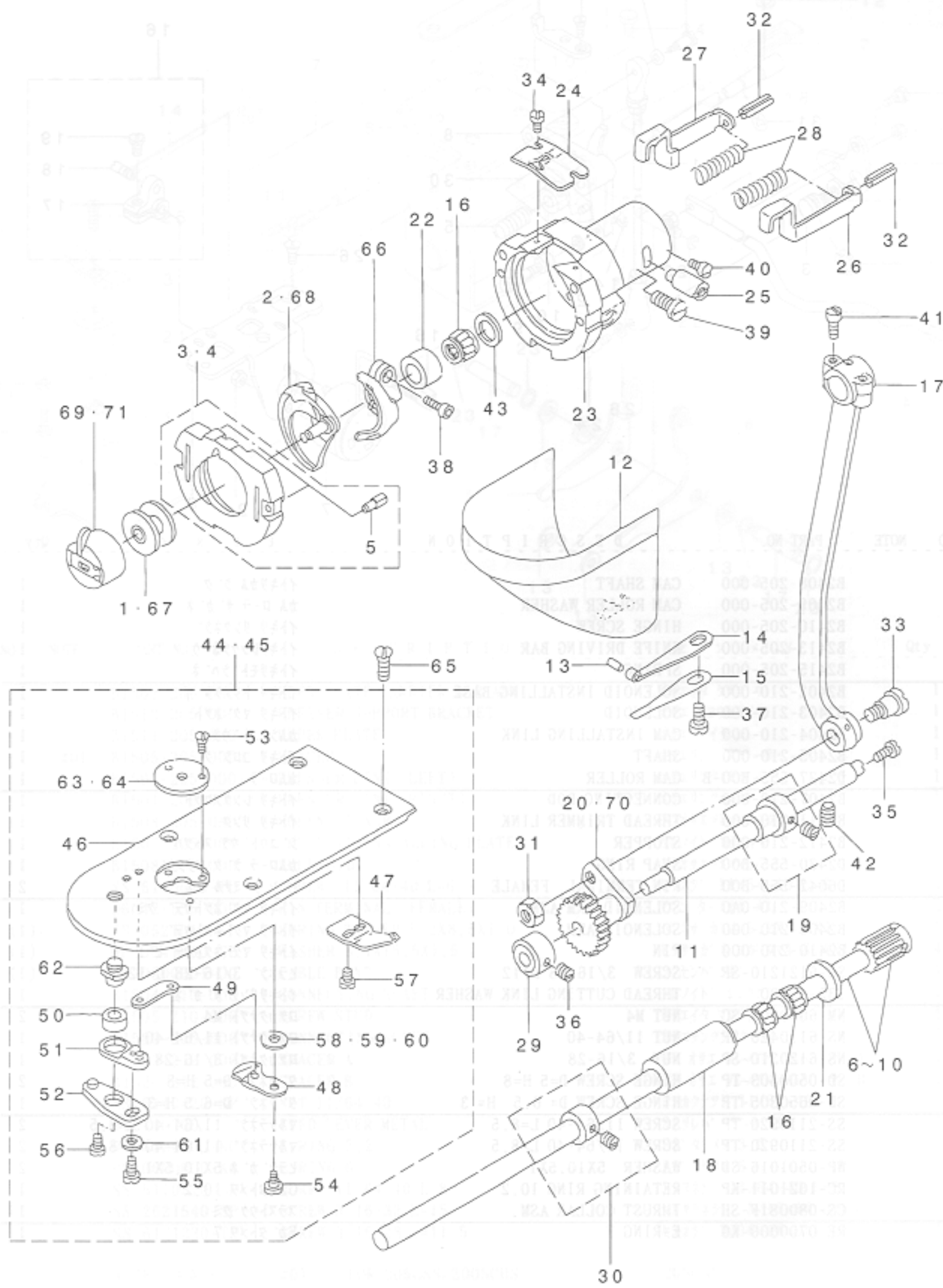

From the library of: Diamond Needle Corp

| REF. NO | NOTE | PART NO.      | DESCRIPTION                    | 品名                       | Qty |
|---------|------|---------------|--------------------------------|--------------------------|-----|
| 1       | #01  | B1805-205-000 | BOBBIN ASM                     | お'ビン                     | 1   |
| 2       | #03  | B1818-205-000 | SHUTTLE                        | ナカカ'マ                    | 1   |
| 3       | #03  | B1817-205-0A0 | SHUTTLE RACE RING ASM.         | ナカカ'マ オサエ ケツゴ'ウ          | 1   |
| 4       | #04  | B1817-205-0AB | SHUTTLE RACE RING ASM.         | H3ヨウ ナカカ'マ オサエ ケツゴ'ウ     | 1   |
| 5       |      | B1816-210-000 | GUIDE PIN                      | ナカカ'マ オサエカ'イト'ビン         | (2) |
| 6       |      | B1811-205-0AA | SHUTTLE DRIVER SHAFT ASM.      | シモジ'ク ハク'ルマ ケツゴ'ウ        | 1   |
| 7       | #05  | B1811-205-0AB | SHUTTLE DRIVER SHAFT ASM.      | シモジ'ク ハク'ルマ ケツゴ'ウ        | 1   |
| 8       | #05  | B1811-205-0AC | SHUTTLE DRIVER SHAFT ASM.      | シモジ'ク ハク'ルマ ケツゴ'ウ        | 1   |
| 9       | #05  | B1811-205-0AY | SHUTTLE DRIVER SHAFT ASM.      | シモジ'ク ハク'ルマ ケツゴ'ウ        | 1   |
| 10      | #05  | B1811-205-0AZ | SHUTTLE DRIVER SHAFT ASM.      | シモジ'ク ハク'ルマ ケツゴ'ウ        | 1   |
| 11      |      | 135-08205     | OSCILLATING SHAFT              | オオフリコジ'ク                 | 1   |
| 12      |      | 138-16855     | CYLINDER ARM CAP               | カマカハ'-(クミ)               | 1   |
| 13      |      | 135-08700     | HOOK COVER PRESSER SPRING PIN  | カマカハ' - オサエハ'ネ'ン         | 1   |
| 14      |      | 135-08809     | HOOK COVER PRESSER SPRING A    | カマカハ' - オサエハ'ネ A         | 1   |
| 15      |      | 135-08908     | HOOK COVER PRESSER SPRING B    | カマカハ' - オサエハ'ネ B         | 1   |
| 16      |      | B1411-804-B00 | NEEDLE DRIVING LEVER BEARING B | ハリ'クト' -レハ' - ハ'アリンク' B  | 3   |
| 17      | #02  | B1802-210-000 | CRANK ROD                      | クランクロツト'                 | 1   |
| 18      |      | B1803-210-000 | BUSHING, REAR                  | シタジ'ク ウシロメタル             | 1   |
| 19      |      | B1804-280-0A0 | THRUST COLLAR ASM.             | オオフリコ スラストカラ'ダ'イ'クミ      | 1   |
| 20      | #03  | B1805-980-000 | OSCILLATOR                     | オオフリコ                    | 1   |
| 21      |      | B1808-980-000 | LOWER SHAFT THRUST WASHER      | シタジ'ク スラストワッシャ-          | 1   |
| 22      |      | B1813-980-000 | SHUTTLE NEEDLE OUTER RING      | オオカ'マ ニ-ト'ルカ'イリン         | 1   |
| 23      |      | B1814-980-000 | SHUTTLE                        | オオカ'マ                    | 1   |
| 24      |      | B1815-980-000 | SHUTTLE UPPER SPRING           | オオカ'マ ウツハ'ネ              | 1   |
| 25      |      | B1819-280-000 | SHUTTLE RACE ADJUSTING SHAFT   | オオカ'マ チヨ-セツジ'ク           | 1   |
| 26      |      | B1820-280-000 | INNER HOOK PRESSER, RIGHT      | ナカカ'マ オサエ フツク ミキ'        | 1   |
| 27      |      | B1821-280-000 | INNER HOOK PRESSER, LEFT       | ナカカ'マ オサエ フツク ヒタ'リ       | 1   |
| 28      |      | B1823-280-000 | INNER HOOK PRESSER SPRING      | ナカカ'マ オサエ ハ'ネ            | 2   |
| 29      |      | CS-079101A-SH | THRUST COLLAR ASM. D=7.94 W=10 | スラストウケ D=7.94 W=10 クミ    | 1   |
| 30      |      | CS-080081B-SH | THRUST COLLAR ASM. D=8.0 W=8   | スラストウケ D=8 W=8 クミ        | 1   |
| 31      |      | NS-6660430-SP | NUT 1/4-40                     | ロツカクナツト 1/4-40           | 1   |
| 32      |      | PS-0250162-KH | SPRING PIN 2.5X16              | スプリング'ピン 2.5X16          | 2   |
| 33      |      | SD-0801021-TP | HINGE SCREW D= 8 H=10.2        | ダ'ンネジ' D=8 H=10.2        | 1   |
| 34      |      | SS-6060410-TP | SCREW 3/32-56 L= 3.5           | ヒラネジ' 3/32-56 L=3.5      | 1   |
| 35      |      | SS-6091510-SP | SCREW 9/64-40 L=15.0           | ヒラネジ' 9/64-40 L=15       | 1   |
| 36      |      | SS-8110520-TP | SCREW 11/64-40 L= 4.5          | トメネジ' 11/64-40 L=4.5     | 1   |
| 37      |      | SS-7110840-SP | SCREW 11/64-40 L=7.8           | マルヒラネジ' 11/64-40 L=7.8   | 1   |
| 38      |      | SS-6121212-TP | SCREW 3/16-28 L=12.0           | ロツカクア'ナホ'ル 3/16-28 L=12  | 1   |
| 39      |      | SS-6151220-SP | SCREW 15/64-28 L=11.5          | ヒラネジ' 15/64-28 L=11.5    | 1   |
| 40      |      | SS-7110510-SP | SCREW 11/64-40 L=5             | マルヒラネジ' 11/64-40 L=5     | 1   |
| 41      |      | SS-7111110-TP | SCREW 11/64-40 L=10.5          | マルヒラネジ' 11/64-40 L=10.5  | 1   |
| 42      |      | SS-8150822-TP | SCREW 15/64-28 L=8             | トメネジ' 15/64-28 L=8       | 1   |
| 43      |      | WP-0952616-SD | WASHER 9.5X14.8X2.6            | ヒラサ'カ'ネ 9.5X14.8X2.6     | 1   |
| 44      | #03  | B2425-210-0A0 | NEEDLE PLATE ASM.              | ハリイタ'クミ                  | 1   |
| 45      | #04  | B2425-210-0AB | NEEDLE PLATE ASM.              | ハリイタ'クミ (H3ヨウ)           | 1   |
| 46      |      | B2425-210-000 | NEEDLE PLATE                   | ハリイタ'                    | 1   |
| 47      |      | B2424-210-000 | COUNTER KNIFE                  | コテイメス                    | 1   |
| 48      |      | B2421-205-0A0 | MOVING KNIFE ASM.              | ト'ウメスクツゴ'ウ               | 1   |
| 49      |      | B2418-280-000 | MOVING KNIFE LINK              | ト'ウメス リンク                | 1   |
| 50      |      | B2416-280-000 | THREAD CUTTING LEVER RING      | イトキリ'レハ' - リンク'          | (1) |
| 51      |      | B2415-280-0A0 | THREAD CUTTER LEVER ASM., SMAL | イトキリ'レハ' - (シヨウ)クミ       | (1) |
| 52      |      | B2414-280-0A0 | THREAD CUTTER LEVER ASM., LARG | イトキリ'レハ' - (タ'イ)クミ       | (1) |
| 53      |      | SS-1060210-TP | SCREW 3/32-56 L=2.2            | チラネジ' 3/32-56 L=2.2      | (2) |
| 54      |      | SD-0600101-TP | HINGE SCREW                    | ダ'ンネジ'                   | (1) |
| 55      |      | SS-7110740-TP | SCREW 11/64-40 L=7             | マルヒラネジ' 11/64-40 L=7     | (1) |
| 56      |      | SS-6110430-TP | SCREW 11/64-40 L= 4.0          | ヒラネジ' 11/64-40 L=4       | (1) |
| 57      |      | SS-7090410-SP | SCREW 9/64-40 L= 3.5           | マルヒラネジ' 9/64-40 L=3.5    | (2) |
| 58      |      | B2423-280-00A | MOVING KNIFE WASHER A          | ト' -メス サ'カ'ネ A           | (1) |
| 59      | #05  | B2423-280-00B | MOVING KNIFE WASHER B          | ト' -メス サ'カ'ネ B           | (1) |
| 60      | #05  | B2423-280-00C | MOVING KNIFE WASHER C          | ト' -メス サ'カ'ネ C           | (1) |
| 61      |      | WP-0450846-SP | WASHER                         | ヒラサ'カ'ネ                  | (1) |
| 62      |      | B2417-280-000 | THREAD CUTTER LEVER SHAFT      | イトキリ'レハ' - ジ'ク           | (1) |
| 63      | #03  | B2426-210-00A | NEEDLE HOLE GUIDE D=1.6        | ハリア'ナカ'イト                | (1) |
| 64      | #04  | B2426-210-00B | NEEDLE HOLE GUIDE D=2.0        | ハリア'ナカ'イト                | (1) |
| 65      |      | SS-1110640-TP | SCREW 11/64-40 L= 5.5          | チラネジ' 11/64-40 L=5.5     | 4   |
| 66      |      | B1812-205-000 | SHUTTLE DRIVER                 | ト'ライハ'                   | 1   |
| 67      | #02  | B1827-280-000 | BOBBIN                         | お'ビン                     | 1   |
| 68      | #04  | B1818-205-00B | SHUTTLE (H-TAPE)               | H3ヨウ ナカ'カ'マ              | 1   |
| 69      | #01  | B1828-205-0A0 | BOBBIN CASE ASM.               | お'ビン'ケース'クミ              | 1   |
| 70      | #04  | D1805-MLB-H00 | OSCILLATING ROCK SHAFT         | オオフリコ                    | 1   |
| 71      | #02  | B1828-980-00B | BOBBIN CASE ASM. (RACING PREVE | お'ビン'ケース'クミ (クウデン'ホ' -ウ) | 1   |

NOTE (注記)

#01...EXCEPT KOREA  
 #02...FOR KOREA  
 #03...FOR 205CSS/206CSS  
 #04...FOR 205CHS/206CHS  
 #05...SELECTIVE PART

韓国を除く  
 韓国用  
 205CSS/206CSS用  
 205CHS/206CHS用  
 選択部品

From the library of: Diamond Needle Corp.

# 7. WIPER MECHANISM COMPONENTS

ワイパ関係

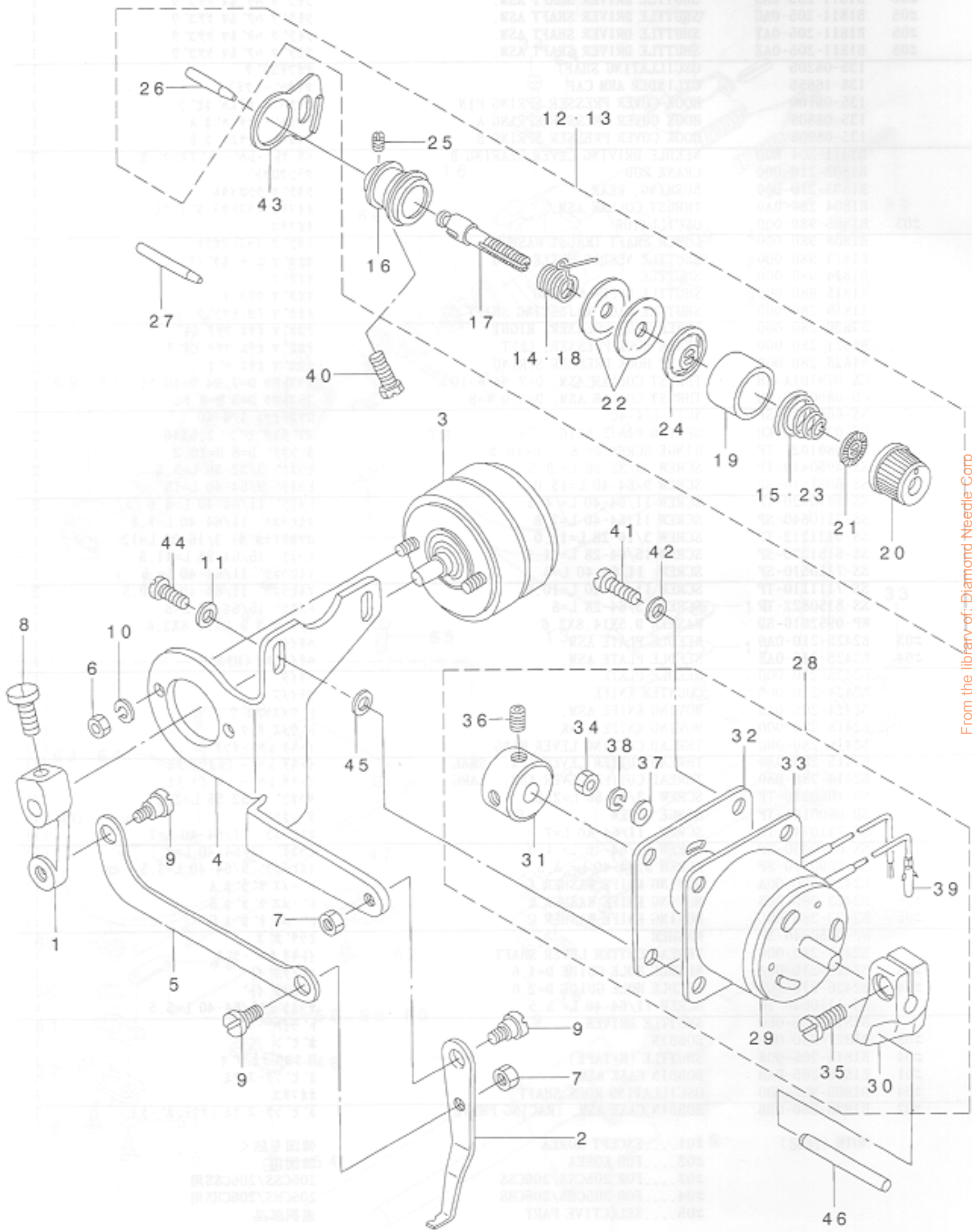

From the library of: Diamond Needle Corp

| REF. NO | NOTE | PART NO.      | DESCRIPTION                  | 品名                      | Qty |
|---------|------|---------------|------------------------------|-------------------------|-----|
| 1       |      | B2102-205-00A | WIPER ARM                    | ワイパ-ウヂ                  | 1   |
| 2       |      | B2107-205-000 | WIPER                        | ワイパ-                    | 1   |
| 3       |      | B2101-205-000 | SOLENOID                     | ワイパ-マク'ネツト              | 1   |
| 4       |      | B2110-205-000 | WIPER INSTALLING             | ワイパ-ダ'イ                 | 1   |
| 5       |      | B2103-205-000 | WIPER LINK                   | ワイパ-リンク                 | 1   |
| 6       |      | NM-6040003-SC | NUT M4                       | ロツカクナツト M4              | 2   |
| 7       |      | NS-6110310-SP | NUT 11/64-40                 | ロツカクナツト 11/64-40        | 2   |
| 8       |      | SS-7111120-SP | SCREW 11/64-40 L=10.5        | マルヒラネジ' 11/64-40 L=10.5 | 1   |
| 9       |      | SD-0600181-TP | HINGE SCREW                  | タ'ソネジ'                  | 3   |
| 10      |      | WS-0410002-KS | SPRING WASHER M4             | ハ'ネサ'カ'ネ M4             | 2   |
| 11      |      | WP-0450801-SD | WASHER 4.5X10X0.8            | ヒラサ'カ'ネ 4.5X10X0.8      | 2   |
| 12      | #01  | B2302-280-0A0 | SECOND THREAD TENSION ASM.   | タ'イ2 イトチヨ-シ'クミ          | 1   |
| 13      | #02  | B2302-205-0A0 | TENSION CONTROLLER NO.2 ASM. | フトイトヨウ'タ'イ2イトチヨウシ'ケツゴ'ウ | 1   |
| 14      | #02  | D3112-L4B-B00 | TAKE-UP SPRING (HEAVY)       | イトトリハ'ネ (キヤントソ)         | (1) |
| 15      | #02  | B3129-053-000 | TENSION SPRING               | イトチヨ-シハ'ネ               | (1) |
| 16      |      | B2313-280-000 | THREAD TENSION ROD, LARGE    | イトチヨ-シ'ホ'ウダ'イ           | (1) |
| 17      |      | B2302-280-000 | SECOND THREAD TENSION ROD    | タ'イ2 イトチヨ-シ'ホ' -        | (1) |
| 18      | #01  | B3112-761-000 | THREAD TAKE-UP SPRING        | イトトリハ'ネ                 | (1) |
| 19      |      | B3107-804-000 | THREAD TENSION DISK PRESSER  | イトチヨ-シ'サ'ラ オサエ          | (1) |
| 20      |      | B3119-771-000 | THREAD TENSION NUT           | イトチヨ-シ'ナツト              | (1) |
| 21      |      | B3120-125-000 | ROTATING STOPPER             | イトチヨ-シ'サ'ラ カイデント'メ      | (1) |
| 22      |      | B3126-012-000 | THREAD TENSION DISK          | イトチヨ-シ'サ'ラ              | (2) |
| 23      | #01  | B3114-232-000 | THREAD TENSION SPRING        | イトチヨ-シ'ハ'ネ              | (1) |
| 24      |      | B3132-552-000 | THREAD TENSION DISK PRESSER  | イトチヨ-シ'サ'ラオサエ           | (1) |
| 25      |      | SS-8090610-SP | SCREW 9/64-40 L=5.9          | トメネジ' 9/64-40 L=5.9     | (1) |
| 26      |      | B2303-280-000 | TENSION RELEASE PIN          | イトユルメ'ピン                | (1) |
| 27      |      | B2313-210-000 | PIN                          | イトユルメ'ピン                | 1   |
| 28      |      | B2303-205-0AA | SOLENOID ASM.                | イトユルメ'マク'ネツト(クミ)        | 1   |
| 29      |      | B2303-205-000 | SOLENOID                     | イトユルメ'マク'ネツト            | (1) |
| 30      |      | B2301-205-000 | TENSION RELEASE ARM          | イトユルメ'ウヂ                | (1) |
| 31      |      | B2304-205-000 | KNOB                         | イトユルメ'ツマミ               | (1) |
| 32      |      | B2104-205-00A | SOLENOID INSTALLING PLATE    | ワイパ'-マク'ネツト トリツケイタ      | (1) |
| 33      |      | B2105-205-000 | GASKET                       | ワイパ' トリツケイタ'ハ'ツキン       | (1) |
| 34      |      | NM-6040003-SC | NUT M4                       | ロツカクナツト M4              | (2) |
| 35      |      | SS-6121220-TP | SCREW 3/16-28 L=11.5         | ヒラネジ' 3/16-28 L=11.5    | (1) |
| 36      |      | SS-8110510-SP | SCREW 11/64-40 L=5           | トメネジ' 11/64-40 L=5      | (2) |
| 37      |      | WP-0430800-SC | WASHER M4                    | ヒラサ'カ'ネ コカ'タマル M4       | (2) |
| 38      |      | WS-0410002-KS | SPRING WASHER M4             | ハ'ネサ'カ'ネ M4             | (2) |
| 39      |      | D6042-555-B00 | PIN TERMINAL, FEMALE         | ピン'ターミナル'メス             | (2) |
| 40      |      | SS-9151740-CP | SCREW 15/64-28 L=17          | ロツカク'ホ'ルト 15/64-28 L=17 | 1   |
| 41      |      | SS-7111120-SP | SCREW 11/64-40 L=10.5        | マルヒラネジ' 11/64-40 L=10.5 | 4   |
| 42      |      | WP-0460556-SD | WASHER 4.6X7.5X0.5           | ヒラサ'カ'ネ 4.6X7.5X0.5     | 2   |
| 43      |      | B2702-210-000 | GUIDE PLATE                  | イトキレクン'チイタ'カ'イト'        | 1   |
| 44      |      | SS-7111120-SP | SCREW 11/64-40 L=10.5        | マルヒラネジ' 11/64-40 L=10.5 | 2   |
| 45      |      | WP-0450801-SD | WASHER 4.5X10X0.8            | ヒラサ'カ'ネ 4.5X10X0.8      | 2   |
| 46      |      | B2302-205-000 | PIN, LARG                    | イトユルメ'ピン'ダ'イ            | 1   |

NOTE (注記)

#01...FOR 205CSS/206CSS

205CSS/206CSS用

#02...FOR 205CHS/206CHS

205CHS/206CHS用

8. X-Y COMPONENTS (1)

X-Y関係 (1)

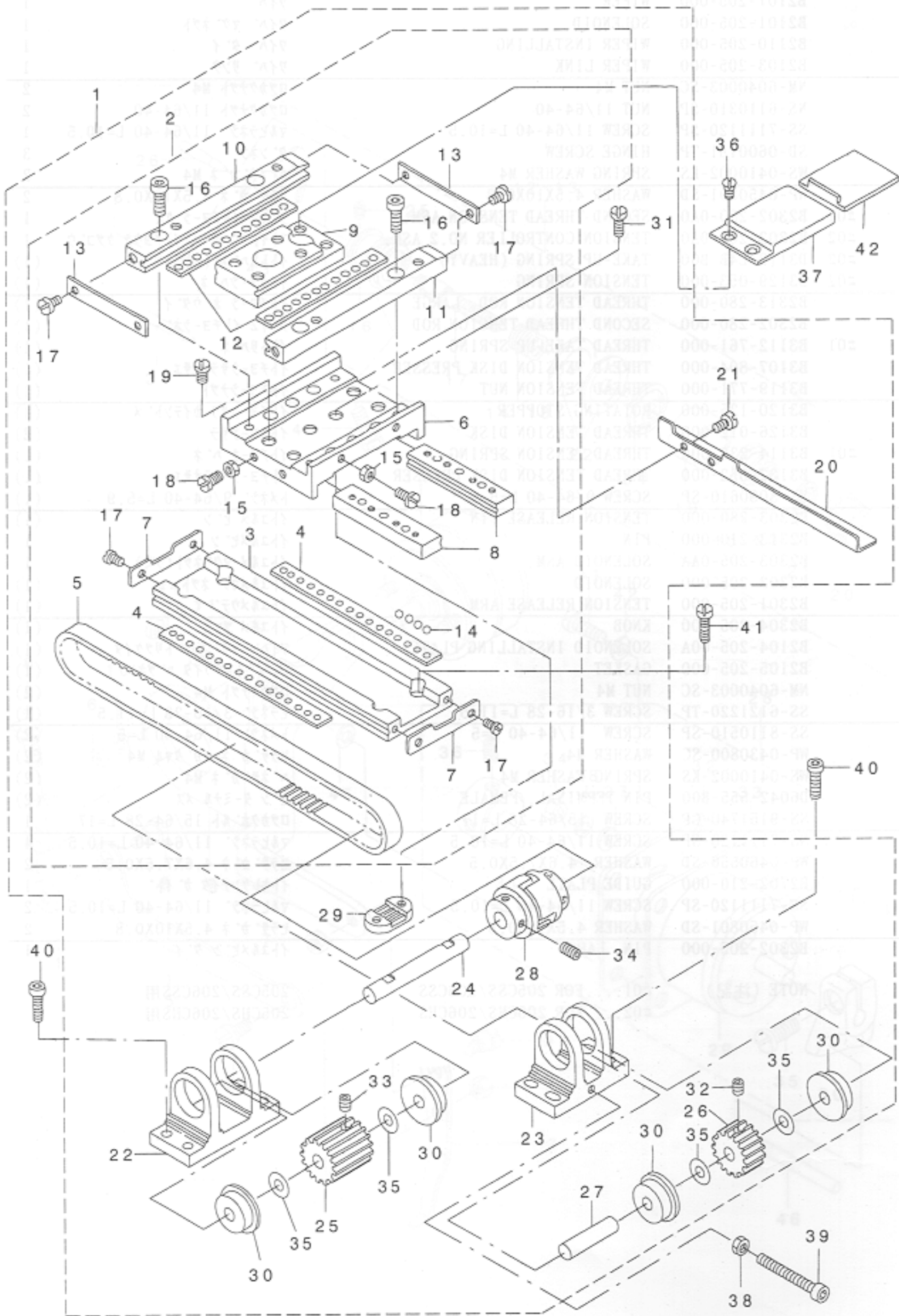

From the library of: Diamond Needle Corp

| REF. NO | NOTE | PART NO.        | DESCRIPTION           | 品名                    | Qty  |
|---------|------|-----------------|-----------------------|-----------------------|------|
| 1       |      | B2501-205-AB0-A | X-Y TABLE ASM.        | X-Yテーブル組立             | 1    |
| 2       |      | B2501-205-0A0-A | X-Y TABLE ASM.        | X-Yテーブル(組立)           | (1)  |
| 3       |      | B2501-205-000   | X FIXED RACE          | Xコティレース               | (1)  |
| 4       |      | B2521-210-000-A | Y BALL GAUGE          | Yボールゲージ               | (2)  |
| 5       |      | B2512-205-000   | X TIMING BELT         | Xタイミングベルト             | (1)  |
| 6       |      | B2502-205-000   | RACE TABLE            | レーステーブル               | (1)  |
| 7       |      | B2507-210-000   | X STOPPER             | Xストッパー                | (2)  |
| 8       |      | B2503-210-000   | X REMOVAL RACE        | Xイトレース                | (2)  |
| 9       |      | B2503-205-000   | Y REMOVAL RACE        | Yイトレース                | (1)  |
| 10      |      | B2519-205-000   | Y FIXED RACE, A       | Yコティレース A             | (1)  |
| 11      |      | B2520-205-000   | Y FIXED RACE, B       | Yコティレース B             | (1)  |
| 12      |      | B2522-205-000   | Y BALL GAUGE          | Yボールゲージ               | (2)  |
| 13      |      | B2522-210-000   | Y STOPPER             | Yストッパー                | (2)  |
| 14      |      | B2527-210-000   | BALL                  | ボール                   | (48) |
| 15      |      | NS-6110310-SP   | NUT 11/64-40          | ロツカクナツト 11/64-40      | (4)  |
| 16      |      | SM-6041402-TP   | SCREW M4 L=14         | ロツカクアナボルト M4          | (4)  |
| 17      |      | SS-6090620-SP   | SCREW 9/64-40 L=6     | ヒラネジ 9/64-40 L=6      | (8)  |
| 18      |      | SS-7110910-TP   | SCREW 11/64-40 L= 8.5 | マルヒラネジ 11/64-40 L=8.5 | (4)  |
| 19      |      | SS-7110910-TP   | SCREW 11/64-40 L= 8.5 | マルヒラネジ 11/64-40 L=8.5 | (4)  |
| 20      |      | B4007-205-000   | X SLIT PLATE          | Xホウコウ スリットイタ          | (1)  |
| 21      |      | SM-6040552-TP   | SCREW M4 L=4.5        | ロツカクアナボルト M4 L=4.5    | (2)  |
| 22      |      | B2504-205-000   | BRACKET, A            | Xジックラケット(A)           | (1)  |
| 23      |      | B2505-205-000   | BRACKET, B            | Xジックラケット(B)           | (1)  |
| 24      |      | B2506-205-A00-A | X DRIVE SHAFT         | Xクトウシャフト              | (1)  |
| 25      |      | B2513-205-000   | SPROCKET WHEEL        | クトウウツアロケット            | (1)  |
| 26      |      | B2514-205-000   | SPROCKET WHEEL        | ジックウツアロケット            | (1)  |
| 27      |      | B2515-205-000   | X BRACKET SHAFT       | Xジックラケットシャフト          | (1)  |
| 28      |      | B2516-205-000   | COUPLING              | カップリンク                | (1)  |
| 29      |      | B2509-210-000   | X BELT RECEIVER       | Xベルト受け                | (1)  |
| 30      |      | SB-1080005-00   | RADIAL BEARING        | ラジアルベアリング             | (4)  |
| 31      |      | SS-6110610-TP   | SCREW 11/64-40 L=6    | ヒラネジ 11/64-40 L=6     | (2)  |
| 32      |      | SM-8040602-TP   | SCREW M4X0.7 L=6      | トメネジ                  | (1)  |
| 33      |      | SM-8050802-TP   | SCREW M5X0.8 L=8      | トメネジ M5X0.8 L=8       | (2)  |
| 34      |      | SM-8050802-TP   | SCREW M5X0.8 L=8      | トメネジ M5X0.8 L=8       | (2)  |
| 35      |      | WP-0820526-SD   | WASHER 8.2X14X0.5     | ヒラサガネ 8.2X14X0.5      | (4)  |
| 36      |      | SS-1110840-SP   | SCREW 11/64-40 L=8    | サラネジ 11/64-40 L=8     | 2    |
| 37      |      | B1124-210-000   | Y FIXED COVER         | Yコティカバー               | (1)  |
| 38      |      | NM-6050001-SP   | NUT M5                | ロツカクナツト M5X0.8        | 1    |
| 39      |      | SM-4055001-SF   | SCREW M5 L=50         | ナットネジ M5X0.8 L=50     | 1    |
| 40      |      | SM-6051602-TP   | SCREW M5X0.8 L=16     | ロツカクアナボルト M5X0.8 L=16 | 8    |
| 41      |      | SS-6121210-SP   | SCREW 3/16-28 L=12    | ヒラネジ 3/16-28 L=12     | 4    |
| 42      |      | B1123-210-000   | Y DRIVE COVER (BLUE)  | Yイトウカバー               | 1    |

9. X-Y COMPONENTS (2)

X-Y関係 (2)

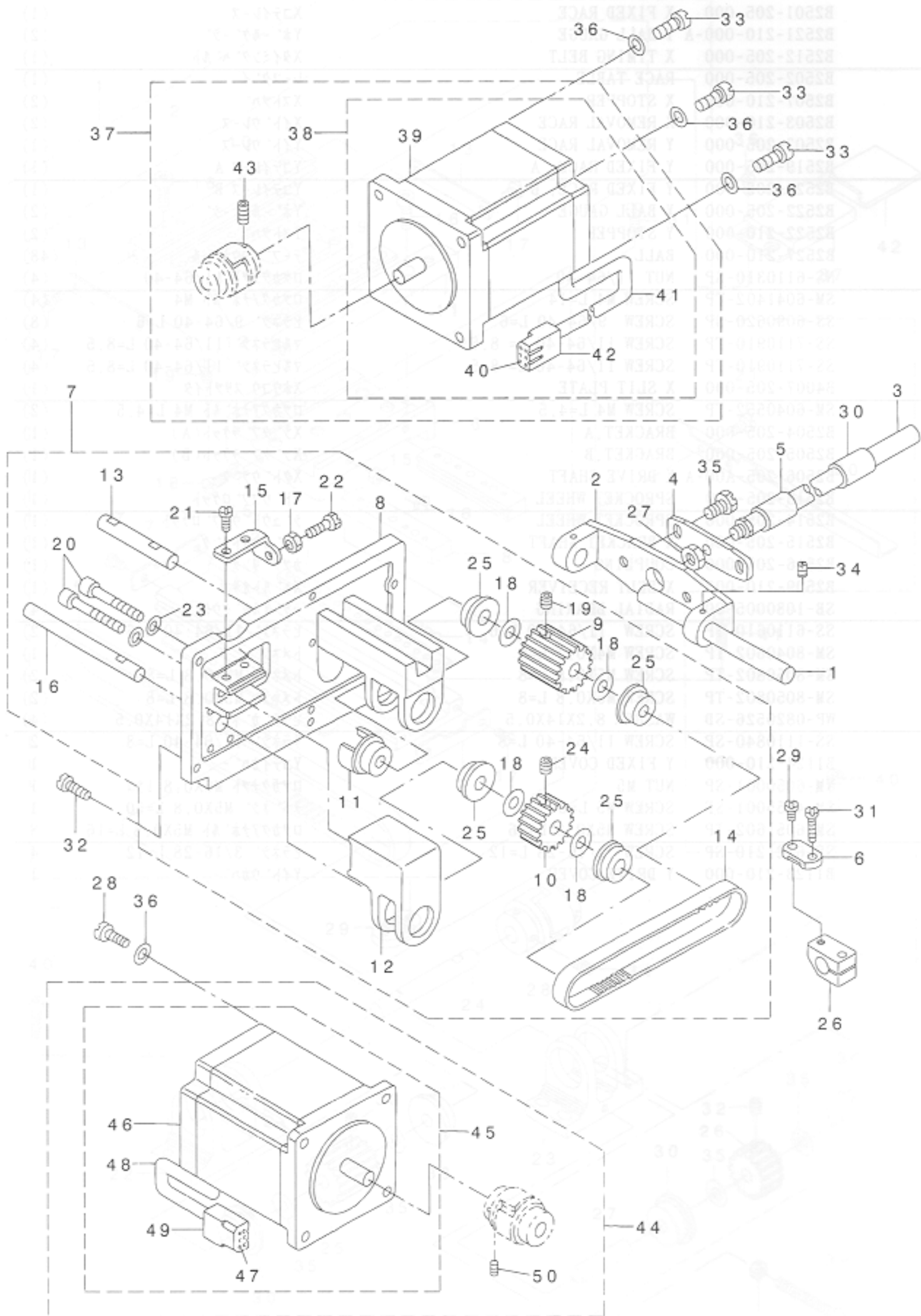

From the library of: Diamond Needle Corp

| REF. NO | NOTE | PART NO.        | DESCRIPTION                | クニ | メ    | イ                      | Qty     |     |
|---------|------|-----------------|----------------------------|----|------|------------------------|---------|-----|
| 1       |      | B2510-205-000-A | X GUIDE SHAFT              | Xカ | イ    | シク                     | 1       |     |
| 2       |      | B2511-205-000   | X GUIDE SHAFT BRACKET      | Xカ | イ    | シク ササエ                 | 1       |     |
| 3       |      | B2524-205-000-A | Y REMOVAL SHAFT            | Yイ | ウ    | シク                     | 1       |     |
| 4       |      | B2525-205-000   | Y REMOVAL BRACKET          | Yイ | ウ    | シク クイタ                 | 1       |     |
| 5       |      | B2509-704-000   | BUSHING, REAR              | ル  | ハ    | シク ウツロメタル              | 1       |     |
| 6       |      | B2526-210-000   | Y BELT RECEIVER            | Yハ | ル    | オサエ                    | 1       |     |
| 7       |      | B2517-205-AA0-A | Y MOTOR BASE ASM.          | Yモ | タ    | イクミ                    | 1       |     |
| 8       |      | B2517-205-000-A | Y MOTOR BASE               | Yモ | タ    | イ                      | (1)     |     |
| 9       |      | B2513-205-000   | SPROCKET WHEEL             | ク  | ウ    | スア ロケツト                | (1)     |     |
| 10      |      | B2514-205-000   | SPROCKET WHEEL             | シ  | ユ    | ウ                      | スア ロケツト | (1) |
| 11      |      | B2516-205-000-A | COUPLING                   | カ  | フ    | リンク                    | (1)     |     |
| 12      |      | B2518-205-000   | BRACKET                    | Yシ | ク    | ラケツト                   | (1)     |     |
| 13      |      | B2523-205-000   | Y DRIVE SHAFT              | Yク | ト    | ウシク                    | (1)     |     |
| 14      |      | B2528-205-000   | Y TIMING BELT              | Yタ | イ    | ミンク ハ ルト               | (1)     |     |
| 15      |      | B2530-210-000   | ADJUSTING PLATE            | Yシ | ク    | ラケツト チヨウセツタ イ          | (1)     |     |
| 16      |      | B2533-205-000   | Y BRACKET SHAFT            | Yフ | ラケツト | シク                     | (1)     |     |
| 17      |      | NS-6110420-SP   | NUT 11/64-40               | ロ  | ツ    | カクナツト 11/64-40         | (1)     |     |
| 18      |      | WP-0820526-SD   | WASHER 8.2X14X0.5          | ヒ  | ラ    | サ カ ネ 8.2X14X0.5       | (4)     |     |
| 19      |      | SM-8050802-TP   | SCREW M5X0.8 L=8           | ト  | メ    | ネシ M5X0.8 L=8          | (2)     |     |
| 20      |      | SM-6054002-TN   | SCREW M5X0.8 L=40          | ロ  | ツ    | カクナツト ルト M5X0.8 L=40   | (2)     |     |
| 21      |      | SS-7110910-SP   | SCREW 11/64-40 L=8.5       | マ  | ル    | ヒラネシ 11/64-40 L=8.5    | (2)     |     |
| 22      |      | SS-9111510-SP   | SCREW 11/64-40 L=15        | ロ  | ツ    | カクナツト ルト 11/64-40 L=15 | (1)     |     |
| 23      |      | WP-0550800-SP   | WASHER 5.5X10X0.8          | ヒ  | ラ    | サ カ ネ 5.5X10X0.8       | (2)     |     |
| 24      |      | SM-8040602-TP   | SCREW M4X0.7 L=6           | ト  | メ    | ネシ                     | (1)     |     |
| 25      |      | SB-1080005-00   | RADIAL BEARING             | ラ  | シ    | アルシ クウク                | (4)     |     |
| 26      |      | B2536-205-000   | Y BELT BASE                | Yハ | ル    | タ イ                    | 1       |     |
| 27      |      | NS-6150310-SP   | NUT 15/64-28               | ロ  | ツ    | カクナツト 15/64-28         | 1       |     |
| 28      |      | SS-7111410-SP   | SCREW 11/64-40 L=14        | マ  | ル    | ヒラネシ 11/64-40 L=14     | 4       |     |
| 29      |      | SS-7110910-TP   | SCREW 11/64-40 L= 8.5      | マ  | ル    | ヒラネシ 11/64-40 L=8.5    | 1       |     |
| 30      |      | B2509-704-000   | BUSHING, REAR              | ル  | ハ    | シク ウツロメタル              | 1       |     |
| 31      |      | SS-7111810-TP   | SCREW 11/64-40 L=18        | マ  | ル    | ヒラネシ 11/64-40 L=18     | 1       |     |
| 32      |      | SS-7121610-SP   | SCREW 3/16-28 L=15.5       | マ  | ル    | ヒラネシ 3/16-28 L=15.5    | 6       |     |
| 33      |      | SS-6121610-SP   | SCREW 3/16-28 L=15.5       | ヒ  | ラ    | ネシ 3/16-28 L=15.5      | 3       |     |
| 34      |      | SS-8110422-TP   | SCREW 11/64-40 L=4         | ト  | メ    | ネシ 11/64-40 L=4        | 2       |     |
| 35      |      | SS-9150910-SP   | SCREW                      | ロ  | ツ    | カクナツト ルト               | 2       |     |
| 36      |      | WP-0480856-SD   | WASHER 4.8X8.4X0.8         | ヒ  | ラ    | サ カ ネ 4.8X8.4X0.8      | 7       |     |
| 37      |      | B2529-205-AA0-A | X STEPPING MOTOR ASM.      | Xオ | ク    | リスツビ シク モータクミ          | 1       |     |
| 38      |      | B2529-205-AB0   | X STEPPING MOTOR (B) ASM.  | Xオ | ク    | リスツビ シク モータ Bクミ        | (1)     |     |
| 39      |      | B2529-205-A00   | STEPPING MOTOR             | オ  | ク    | リスツビ シク モータ            | (1)     |     |
| 40      |      | HK-0039400-10   | PIN-SHAPE TERMINAL, FEMALE | ヒ  | ン    | タ-ミナル メス               | (4)     |     |
| 41      |      | E8760-452-M00   | TUBE                       | ス  | ミ    | チユーブ                   | (0.1)   |     |
| 42      |      | D8621-761-COB   | 6P RECEPTACLE (BLUE)       | 6P | レ    | セブ タクル (アオ)            | (1)     |     |
| 43      |      | SM-8050802-TP   | SCREW M5X0.8 L=8           | ト  | メ    | ネシ M5X0.8 L=8          | (2)     |     |
| 44      |      | B2529-205-AAA-A | Y STEPPING MOTO ASM.       | Yオ | ク    | リスツビ シク モータクミ          | 1       |     |
| 45      |      | B2529-205-ABA   | Y STEPPING MOTOR (B) ASM.  | Yオ | ク    | リスツビ シク モータ Bクミ        | (1)     |     |
| 46      |      | B2529-205-A00   | STEPPING MOTOR             | オ  | ク    | リスツビ シク モータ            | (1)     |     |
| 47      |      | HK-0039400-10   | PIN-SHAPE TERMINAL, FEMALE | ヒ  | ン    | タ-ミナル メス               | (4)     |     |
| 48      |      | E8760-452-M00   | TUBE                       | ス  | ミ    | チユーブ                   | (0.1)   |     |
| 49      |      | HK-0186200-60   | 6-POLE CONNECTOR           | リ  | セ    | ブ タクル 6P (シロ)          | (1)     |     |
| 50      |      | SM-8050802-TP   | SCREW M5X0.8 L=8           | ト  | メ    | ネシ M5X0.8 L=8          | (2)     |     |

From the library of: Diamond Needle Corp



# 10. CLOTH FEED MECHANISM COMPONENTS

布送り台関係

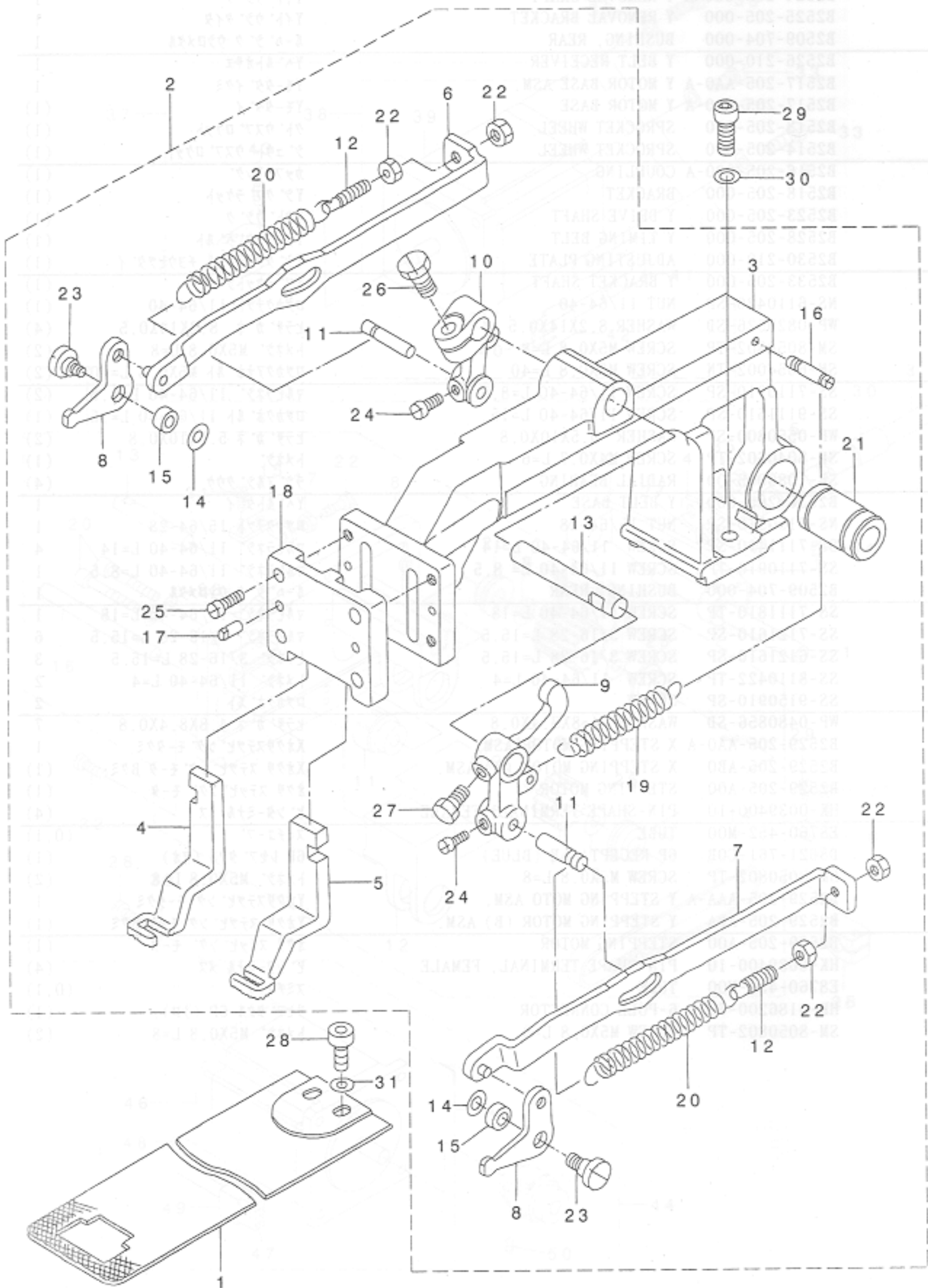

From the library of: Diamond Needle Corp

| REF. NO | NOTE | PART NO.        | DESCRIPTION                    | PT. NO.               | QTY |
|---------|------|-----------------|--------------------------------|-----------------------|-----|
| 1       |      | B2556-205-000   | FEED PLATE                     | シタイタ                  | 1   |
| 2       |      | B2550-205-0A0-A | FEED BRACKET ASM.              | ヌノオクリタ イ(クミ)          | 1   |
| 3       |      | B2550-205-000   | FEED BRACKET                   | ヌノオクリタ イ              | (1) |
| 4       |      | B2551-205-000   | WORK CLAMP FOOT, RIGHT         | ヌノオサエアシ ミキ            | (1) |
| 5       |      | B2552-205-000   | WORK CLAMP FOOT, LEFT          | ヌノオサエアシ ヒタリ           | (1) |
| 6       |      | B2553-205-0A0-A | LIFTING LEVER ASM., RIGHT      | オサエリンクイタ(ミキ)ケツゴウ      | (1) |
| 7       |      | B2554-205-0A0-A | LIFTING LEVER ASM., LEFT       | オサエリンクイタ(ヒタリ)ケツゴウ     | (1) |
| 8       |      | B2555-205-000   | WORK CLAMP FOOT HOOK, RIGHT    | ヌノオサエフツク              | (2) |
| 9       |      | B2557-205-000   | LIFTING LEVER                  | オサエアケ ウデ              | (1) |
| 10      |      | B2558-205-000   | LIFTING LEVER, SMALL           | オサエアケ ウデ シヨウ          | (1) |
| 11      |      | B2559-205-000   | STUD                           | オサエアケ シク ウデ ビン        | (2) |
| 12      |      | B1649-161-000   | TENSION SPRING ADJUSTING SCREW | ヒツハ リハ ネ チヨセツネジ       | (2) |
| 13      |      | B2562-205-000   | LIFTING LEVER SHAFT            | オサエアケ レハ - シク         | (1) |
| 14      |      | B2563-205-000   | WASHER                         | ヌノオサエ フツク タンネジ チカネ    | (2) |
| 15      |      | B2544-280-000   | WASHER, FOR WORK CLAMP FOOT HO | オサエ フツクリンク            | (2) |
| 16      |      | B2036-372-000   | NIPPER BAR BLOCK SPRING SCREW  | ニツハ - ヒツハ リハ ネ シク     | (1) |
| 17      |      | B1816-280-000   | GUIDE PIN                      | ナカカ マ オサエ ガイト ビン      | (2) |
| 18      |      | B2547-980-000   | WORK CLAMP FOOT FACE PLATE     | ヌノオクリタ イ フタ           | (1) |
| 19      |      | B2726-761-000-A | TENSION SPRING                 | フツクサト ウツメハネ           | (1) |
| 20      |      | B2545-280-000   | PRESSURE SPRING                | ヌノオサエ ハネ              | (2) |
| 21      |      | SB-7100002-00   | SLIDE BEARING                  | スライト シクウケ             | (1) |
| 22      |      | NS-6110420-SP   | NUT 11/64-40                   | ロツカクナツト 11/64-40      | (4) |
| 23      |      | SD-0600452-TP   | HINGE SCREW D=6 H=4.5          | タンネジ D=6 H=4.5        | (2) |
| 24      |      | SS-6110650-TP   | SCREW 11/64-40 L=5.5           | ヒラネジ 11/64-40 L=5.5   | (2) |
| 25      |      | SS-7120910-SP   | SCREW 3/16-28 L=9              | マルヒラネジ 3/16-28 L=9    | (4) |
| 26      |      | SS-9121340-CP   | SCREW 3/16-28 L=13             | ロツカクネ ルト 3/16-28 L=13 | (1) |
| 27      |      | SS-9660940-TP   | SCREW 1/4-40 L=8.5             | ロツカクネ ルト 1/4-40 L=8.5 | (1) |
| 28      |      | SM-6061002-TP   | SCREW M6 L=10                  | ロツカクアネネ ルト M6 L=10    | (2) |
| 29      |      | SM-6062002-TP   | SCREW M6 L=20                  | ロツカクアネネ ルト M6 L=20    | (2) |
| 30      |      | WP-0621016-SD   | WASHER 6.2X13X1                | ヒラサ カネ 6.2X13X1       | (2) |
| 31      |      | WP-0651001-SC   | WASHER                         | ヒラサ カネ                | (2) |

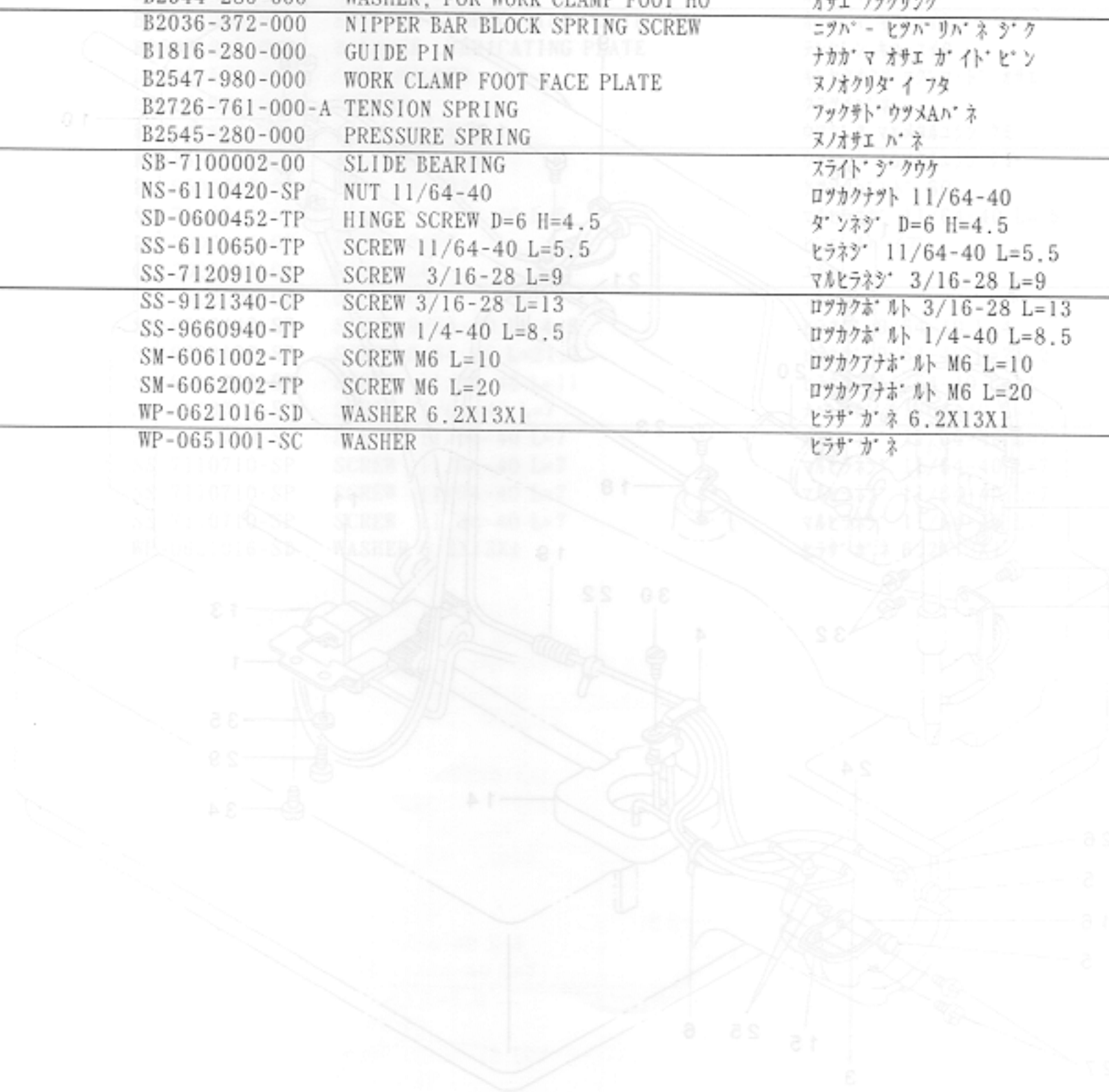

From the library of: Diamond Needle Corp.

# 11. LUBRICATION COMPONENTS

給油関係

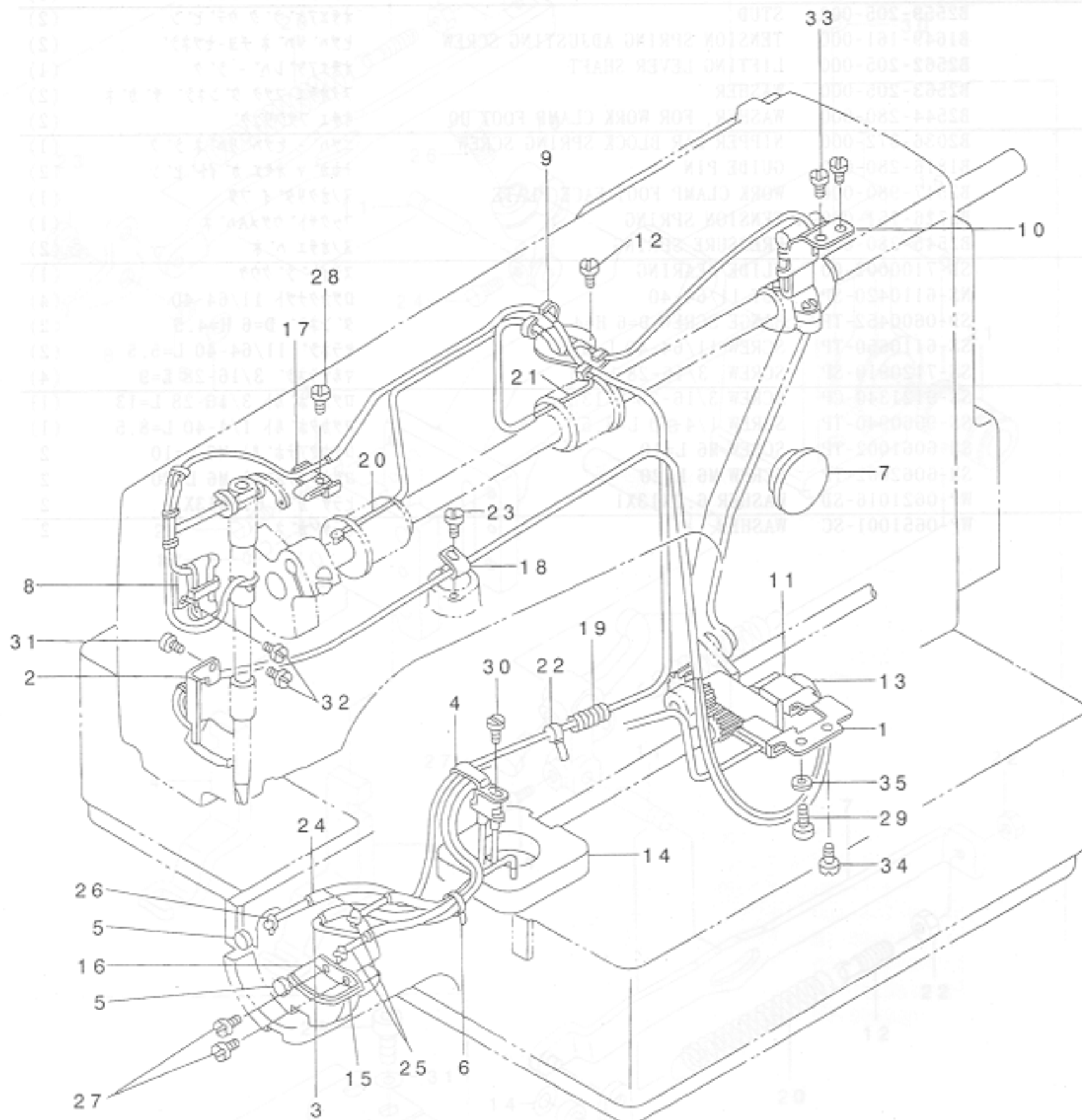

From the library of: Diamond Needle Corp

| REF. NO | NOTE | PART NO.      | DESCRIPTION                    | 品名                      | Qty |
|---------|------|---------------|--------------------------------|-------------------------|-----|
| 1       |      | B3506-205-0A0 | OIL FELT SUPPORTING PLATE ASM. | オオフリコ キユウユハ'ン ケツゴ'ウ     | 1   |
| 2       |      | B3503-205-0A0 | FELT HOLDER ASM.               | カンリユウ フェルト ケツゴ'ウ        | 1   |
| 3       |      | B3522-210-0A0 | OIL FELT ASM.                  | オオカ' マカンリユウフェルト クミ      | 1   |
| 4       |      | 135-28807     | HOOK OIL WICK STOPPER A        | カマユシントメ A               | 1   |
| 5       |      | 135-29607     | SHUTTLE PACKING                | オオカ' マ ハ' ヅキン           | 2   |
| 6       |      | EA-9500B00-00 | CLIP CV-70S                    | ケツツクハ'ント' 60            | 1   |
| 7       |      | B3501-210-000 | OIL GAUGE                      | オイルゲ' -ジ'               | 1   |
| 8       |      | B3502-210-0A0 | OIL WICK                       | ハリホ'ウ クランクユシ'ン クミ       | 1   |
| 9       |      | B3504-210-000 | OIL WICK HOLDER                | キユウユタンク ユシ'ンオサエ         | 1   |
| 10      |      | B3505-210-0A0 | OIL FELT SUPPORTING PLATE ASM. | クランクロツト' キユウユイタ ケツゴ'ウ   | 1   |
| 11      |      | B3507-210-000 | OIL FELT                       | オオフリコ キユウユフェルト          | 1   |
| 12      |      | SS-9110543-CP | SCREW 11/64-40 L=5.3           | ロツカクホ'ルト 11/64-40 L=5.3 | 1   |
| 13      |      | B3518-210-000 | OIL SPONGE                     | デンビ'ン キユウユ ハ' イリ'ン      | 1   |
| 14      |      | B3502-280-000 | LUBRICATING TANK FELT          | キユウユタンク フェルト            | 1   |
| 15      |      | B3504-280-000 | SHUTTLE FELT                   | オオカ' マフェルト              | 1   |
| 16      |      | B3505-280-000 | SHUTTLE LUBRICATING PLATE      | オオカ' マ キユウユイタ           | 1   |
| 17      |      | B3508-280-000 | BALANCE LUBRICATING PLATE      | デンビ'ン キユウユイタ            | 1   |
| 18      |      | D1630-555-B00 | CORD HOLDER                    | キ'ヤクオクリ マグ'コ-ト' オサエ     | 1   |
| 19      |      | B4110-522-000 | SPRING                         | クラツチハ'ネ                 | 1   |
| 20      |      | B3513-210-0A0 | OIL WICK ASM.                  | ウツツ'ク マイメタルユシ'ン クミ      | 1   |
| 21      |      | B3514-210-0A0 | OIL WICK ASM.                  | ウツツ'ク ナカメタルユシ'ン クミ      | 1   |
| 22      |      | EA-9500B00-00 | CLIP CV-70S                    | ケツツクハ'ント' 60            | 1   |
| 23      |      | SS-7110510-SP | SCREW 11/64-40 L=5             | マルヒラネジ' 11/64-40 L= 5   | 1   |
| 24      |      | BP-3000000-00 | VINYL PIPE                     | ビ'ニ-ルハ'イブ'              | 1.1 |
| 25      |      | CQ-2020000-00 | OIL WICK                       | ユシ'ン                    | 1.1 |
| 26      |      | CQ-2522000-00 | OIL WICK                       | ユシ'ン                    | 0.8 |
| 27      |      | SS-6090440-SP | SCREW 9/64-40 L= 4.0           | ヒラネジ' 9/64-40 L=4       | 2   |
| 28      |      | SS-6092120-SP | SCREW 9/64-40 L=21.2           | ヒラネジ' 9/64-40 L=21.2    | 1   |
| 29      |      | SS-6111140-SP | SCREW 11/64-40 L=11            | ヒラネジ' 11/64-40 L=11     | 1   |
| 30      |      | SS-4110715-SP | SCREW 11/64-40 L=7             | ナハ'ネジ' 11/64-40 L=7     | 1   |
| 31      |      | SS-7110710-SP | SCREW 11/64-40 L=7             | マルヒラネジ' 11/64-40 L=7    | 1   |
| 32      |      | SS-7110710-SP | SCREW 11/64-40 L=7             | マルヒラネジ' 11/64-40 L=7    | 2   |
| 33      |      | SS-7110710-SP | SCREW 11/64-40 L=7             | マルヒラネジ' 11/64-40 L=7    | 2   |
| 34      |      | SS-7110710-SP | SCREW 11/64-40 L=7             | マルヒラネジ' 11/64-40 L=7    | 1   |
| 35      |      | WP-0621016-SD | WASHER 6.2X13X1                | ヒラサ'ガ'ネ 6.2X13X1        | 1   |

From the library of: Diamond Needle Corp.

# 12. SENSOR COMPONENTS

センサ関係

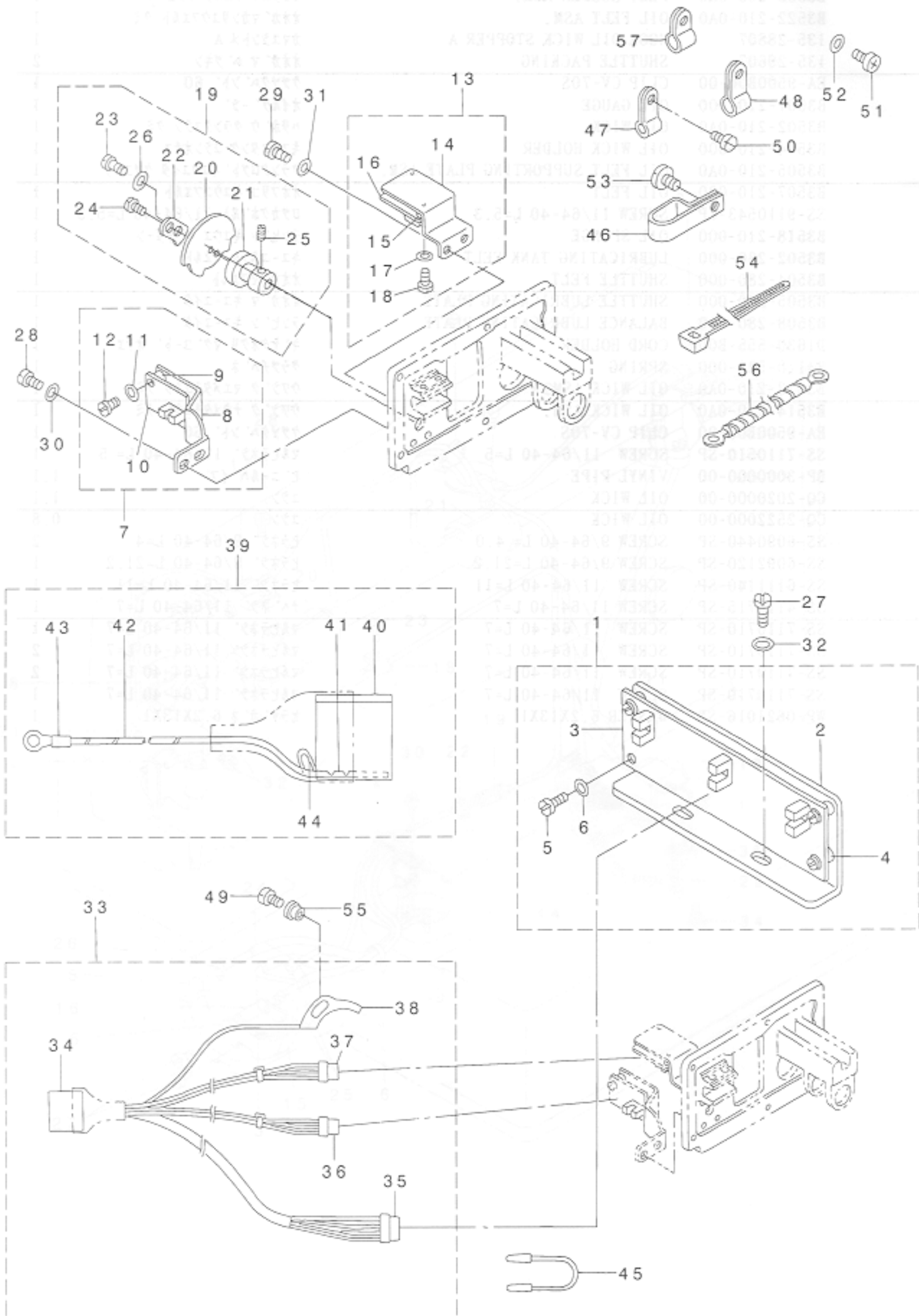

From the library of: Diamond Needle Corp

| REF. NO | NOTE | PART NO.        | DESCRIPTION                   | 品名                     | Qty   |
|---------|------|-----------------|-------------------------------|------------------------|-------|
| 1       |      | B4004-205-0A0   | Y SLIT PLATE ASM.             | Xセンサー トリツケイタ クミ        | 1     |
| 2       |      | B4004-205-000   | X SENSOR INSTALLING PLATE     | Xセンサー トリツケイタ           | (1)   |
| 3       |      | M8604-511-0A0   | X SENSOR INSTALLING PLATE     | Xセンサー キハ'ン クミ          | (1)   |
| 4       |      | B4011-210-000   | SPACER                        | キハ'ンスパ' -サ             | (4)   |
| 5       |      | SM-6031010-SC   | SCREW M3X0.5 L=10             | ヒラコネジ' M3X0.5 L=10     | (4)   |
| 6       |      | WP-0330501-SB   | WASHER M3                     | ヒラサ' ガ' ネ ミカ' キマル M3   | (4)   |
| 7       |      | B4005-210-0A0   | Y HOME POSITION SENSOR ASM.   | Yケ'ンテン センサ クミ          | 1     |
| 8       |      | B4005-210-000   | Y HOME POSITION SENSOR PLATE  | Yケ'ンテン センサ トリツケイタ      | (1)   |
| 9       |      | B4011-210-000   | SPACER                        | キハ'ンスパ' -サ             | (2)   |
| 10      |      | M8606-510-0A0   | SENSOR CIRCUIT BOARD ASM. 2   | センサーキハ'ン(2)クミ          | (1)   |
| 11      |      | WP-0330501-SB   | WASHER M3                     | ヒラサ' ガ' ネ ミカ' キマル M3   | (2)   |
| 12      |      | SM-6031010-SC   | SCREW M3X0.5 L=10             | ヒラコネジ' M3X0.5 L=10     | (2)   |
| 13      |      | B4006-210-0A0   | Y REMOVAL SENSOR ASM.         | Yイト'ウケ'ン センサ クミ        | 1     |
| 14      |      | B4006-210-000   | Y REMOVAL SENSOR PLATE        | Yイト'ウケ'ン センサ トリツケイタ    | (1)   |
| 15      |      | B4011-210-000   | SPACER                        | キハ'ンスパ' -サ             | (2)   |
| 16      |      | M8607-510-0A0   | SENSOR CIRCUIT BOARD ASM. 3   | センサーキハ'ン(3)クミ          | (1)   |
| 17      |      | WP-0330501-SB   | WASHER M3                     | ヒラサ' ガ' ネ ミカ' キマル M3   | (2)   |
| 18      |      | SM-6031010-SC   | SCREW M3X0.5 L=10             | ヒラコネジ' M3X0.5 L=10     | (2)   |
| 19      |      | B4008-205-0A0   | Y SLIT PLATE ASM.             | Yホウコウ スリツトイタ クミ        | 1     |
| 20      |      | B4008-205-000   | Y SLIT PLATE                  | Yホウコウ スリツトイタ           | (1)   |
| 21      |      | B4009-210-000   | Y SLIT PLATE BOSS             | Yホウコウ スリツトイタボ'ス        | (1)   |
| 22      |      | B4010-210-000   | Y SLIT ADJUSTING PLATE        | Yホウコウ スリツト チヨウセツイタ     | (1)   |
| 23      |      | SS-7080520-SP   | SCREW 1/8-44 L=4.9            | マルヒラネジ' 1/8-44 L=4.9   | (1)   |
| 24      |      | SS-7110510-SP   | SCREW 11/64-40 L=5            | マルヒラネジ' 11/64-40 L=5   | (1)   |
| 25      |      | SS-8090670-SP   | SCREW 9/64-40 L=5.5           | トメネジ' 9/64-40 L=5.5    | (1)   |
| 26      |      | WP-0330501-SB   | WASHER M3                     | ヒラサ' ガ' ネ ミカ' キマル M3   | (1)   |
| 27      |      | SS-7110840-SP   | SCREW 11/64-40 L=7.8          | マルヒラネジ' 11/64-40 L=7.8 | 2     |
| 28      |      | SS-7110840-SP   | SCREW 11/64-40 L=7.8          | マルヒラネジ' 11/64-40 L=7.8 | 2     |
| 29      |      | SS-7110840-SP   | SCREW 11/64-40 L=7.8          | マルヒラネジ' 11/64-40 L=7.8 | 2     |
| 30      |      | WP-0450801-SD   | WASHER 4.5X10X0.8             | ヒラサ' ガ' ネ 4.5X10X0.8   | 2     |
| 31      |      | WP-0450801-SD   | WASHER 4.5X10X0.8             | ヒラサ' ガ' ネ 4.5X10X0.8   | 2     |
| 32      |      | WP-0450801-SD   | WASHER 4.5X10X0.8             | ヒラサ' ガ' ネ 4.5X10X0.8   | 2     |
| 33      |      | B4130-205-0A0   | SENSOR CORD ASM.              | トウア' センサ-コト' クミ        | 1     |
| 34      |      | HK-0126001-50   | NYLON PLUG 15P                | ア'ラク' 15P              | (1)   |
| 35      |      | B4135-205-0A0   | X SENSOR CORD ASM.            | Xセンサー-コト' クミ           | (1)   |
| 36      |      | B4140-205-0A0   | SENSOR CORD ASM.              | Yイト'ウケ'ン センサ-コト' クミ    | (1)   |
| 37      |      | B4160-205-0A0   | Y SENSOR CORD ASM.            | Yケ'ンテン センサ-コト' クミ      | (1)   |
| 38      |      | B4150-205-0A0   | SENSOR PLATE ASM.             | イトキレ ケンチハ'ン クミ         | (1)   |
| 39      |      | B4170-205-0A0   | FRAME SOLENOID CONNECTOR ASM. | トウア' ソレノイト' コネクタ クミ    | 1     |
| 40      |      | HK-0174201-50   | 15-POLE CONNECTOR             | リセア タクル 15P (ソロ)       | (1)   |
| 41      |      | D6042-555-B00   | PIN TERMINAL, FEMALE          | ピン タ-ミナル メス            | (3)   |
| 42      |      | HW-1003205-40   | SPIRAL WIRE                   | ミト'リ/キイロ スパ'イラル セン     | (0.2) |
| 43      |      | HP-1A54PEC-12   | SOLDERLESS TERMINAL           | アツチヤクタン                | (1)   |
| 44      |      | HW-1004706-60   | VINYL ELECTRIC WIRE           | ビ'ニ-ルデン'セン             | (0.1) |
| 45      |      | B4180-205-0A0   | STOPPER CORD ASM.             | ヒジ'ヨウテイシコト' クミ         | 1     |
| 46      |      | D2112-555-B00   | CORD HOLDER, LARGE            | コト' トメカナク' A           | 1     |
| 47      |      | HX-0012300-0B   | CABLE CLIP                    | ケ-ブ'ルクリツア'             | 1     |
| 48      |      | HX-0012300-0A   | CABLE CLIP                    | ケ-ブ'ルクリツア'             | 4     |
| 49      |      | SS-7090850-SP   | SCREW 9/64-40 L=8             | マルヒラネジ' 9/64-40 L=8    | 1     |
| 50      |      | SS-4110715-SP   | SCREW 11/64-40 L=7            | ナハ'ネジ' 11/64-40 L=7    | 4     |
| 51      |      | SM-4030855-SN   | SCREW M3 L=8.0                | ナハ'ネジ' M3 L=8          | 1     |
| 52      |      | WP-0330501-SB   | WASHER M3                     | ヒラサ' ガ' ネ ミカ' キマル M3   | 1     |
| 53      |      | SS-7150740-SP   | SCREW 15/64-28 L=7            | マルヒラネジ' 15/64-28 L=7   | 1     |
| 54      |      | EA-9502B05-00   | CABLE CLIP                    | ケ-ブ'ルクリツア'             | 1     |
| 55      |      | B2703-210-000   | BUSHING                       | イトキレケンチイタ ア'ツシユ        | 1     |
| 56      |      | B1124-205-0A0   | EARTH CORD ASM.               | ア-スセンクミ                | 1     |
| 57      |      | D2611-555-B00-A | CABLE HOLDER                  | ケ-ブ'ル トメカナク'           | 2     |

From the library of: Diamond Needle Corp

# 13. TABLE COMPONENTS

脚卓関係

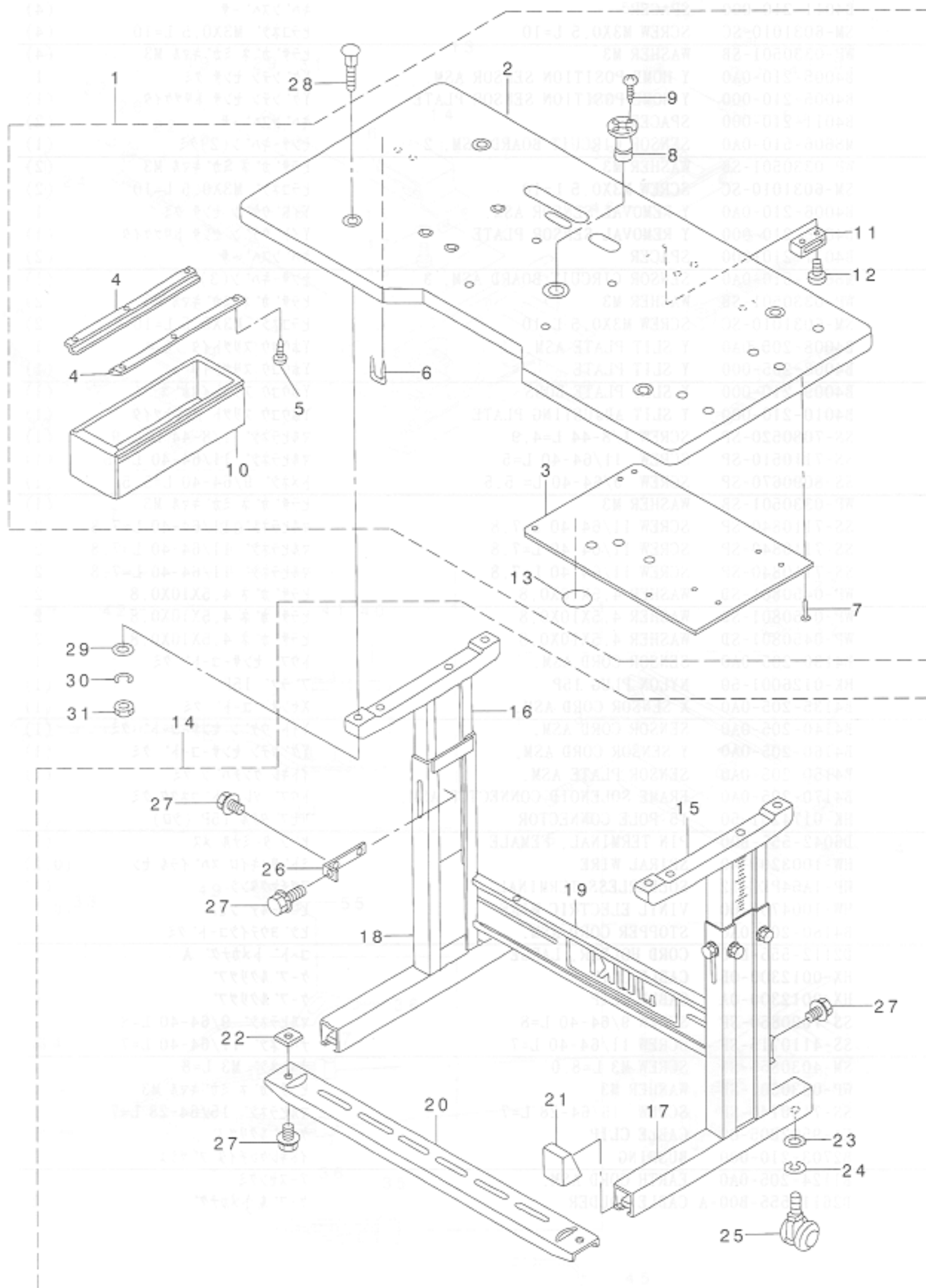

From the library of: Diamond Needle Corp

| REF. NO. | NOTE | PART NO.        | DESCRIPTION                | ヒシンメイ                   | Qty  |
|----------|------|-----------------|----------------------------|-------------------------|------|
| 1        | #01  | B8201-205-0AA-A | TABLE ASM.                 | テ-プ-ル(クミ)               | 1    |
| 2        | #01  | B8201-205-00A-A | TABLE                      | テ-プ-ル                   | (1)  |
| 3        |      | B8203-205-000-A | TABLE EARTH PLATE          | テ-プ-ルア-スイタ              | (1)  |
| 4        | #01  | 111-55207       | DRAWER SUPPORT             | ヒキタ' シ' ササエ             | (2)  |
| 5        | #01  | SK-3311600-SC   | WOOD SCREW D=3.1 L=16      | マルモクネジ' D=3.1 L=16      | (6)  |
| 6        |      | D8204-555-D00   | DRAWER STOPPER             | ヒキタ' シストツハ'             | (1)  |
| 7        | #01  | B8210-012-000   | CUSHION SET NAIL           | クキ' (20ミリ)              | (2)  |
| 8        |      | B8202-205-000   | OIL MANAGEMENT             | ア' ラヌキ                  | (1)  |
| 9        |      | SK-3311600-SC   | WOOD SCREW D=3.1 L=16      | マルモクネジ' D=3.1 L=16      | (2)  |
| 10       | #01  | 111-55108       | DRAWER                     | ヒキタ' シ                  | (1)  |
| 11       |      | M9640-510-00A   | CABLE CLIP                 | ケ-ブ-ルクリツフ               | (2)  |
| 12       |      | SK-3382001-SE   | SCREW D=3.8 L=20           | マルモクネジ' D=3.8 L=20      | (4)  |
| 13       |      | E9567-319-000   | EARTH MARK                 | ア-ス マ-ク                 | (1)  |
| 14       | #01  | B8101-205-0AA-A | T STAND ASM.               | Tキヤクケツゴ' ウ              | 1    |
| 15       |      | 111-57666       | UPPER STAND ASM., RIGHT    | ウワキヤクケツゴ' ウ ミキ'         | (1)  |
| 16       |      | 111-57765       | UPPER STAND ASM., LEFT     | ウワキヤクケツゴ' ウ ヒタ' リ       | (1)  |
| 17       |      | 111-57963       | LOWER LEG, RIGHT           | シチュウケツゴ' ウ ミキ'          | (1)  |
| 18       |      | 111-58060       | LOWER LEG, LEFT            | シチュウケツゴ' ウ ヒタ' リ        | (1)  |
| 19       |      | 111-58300       | STAND SIDE SUPPORT         | ヨコ シチュウ                 | (1)  |
| 20       |      | 111-58409       | STAND SIDE SUPPORT         | シタ シチュウ                 | (1)  |
| 21       |      | 111-58607       | RUBBER CAP                 | キヤク ト' タ' イ キヤツフ        | (4)  |
| 22       |      | 170-07402       | NUT                        | 44カクナツト                 | (2)  |
| 23       |      | WP-1302501-SE   | WASHER M12                 | ヒラサ' ガ' ネ               | (4)  |
| 24       |      | WS-1253010-KN   | SPRING WASHER 12.5X21.5X3  | ハ' ネサ' ガ' ネ 12.5X21.5X3 | (4)  |
| 25       |      | B8150-210-000   | CASTER                     | テ-プ-ルキヤスタ               | (4)  |
| 26       |      | 111-58516       | UPPER STAND PLATE          | ウワキヤクトメイタ               | (2)  |
| 27       |      | SL-9082093-SE   | SCREW                      | サ' カ' ネツキロツカクホ' ルト      | (12) |
| 28       | #01  | MA0-11108N00    | PEDAL SWITCH FRAME BOLT    | テコ トリツケタ' イ ホ' ルト       | 4    |
| 29       | #01  | WP-0641601-SC   | WASHER                     | ヒラサ' ガ' ネ ミカ' キマル M6    | 4    |
| 30       | #01  | WS-0610002-KN   | SPRING WASHER 6.1X12.2X1.5 | ハ' ネサ' ガ' ネ M6          | 4    |
| 31       | #01  | NM-6060001-SC   | NUT M6                     | ロツカクナツト M6 シユ           | 4    |

NOTE (注記) #01...FOR WITH STAND UNIT

脚卓付き仕様

From the library of: Diamond Needle Corp



14. AMS-206C EXCLUSIVE PARTS (PRESSER MECHANISM COMPONENTS)

AMS-206C 専用部品 (中押さえ関係)

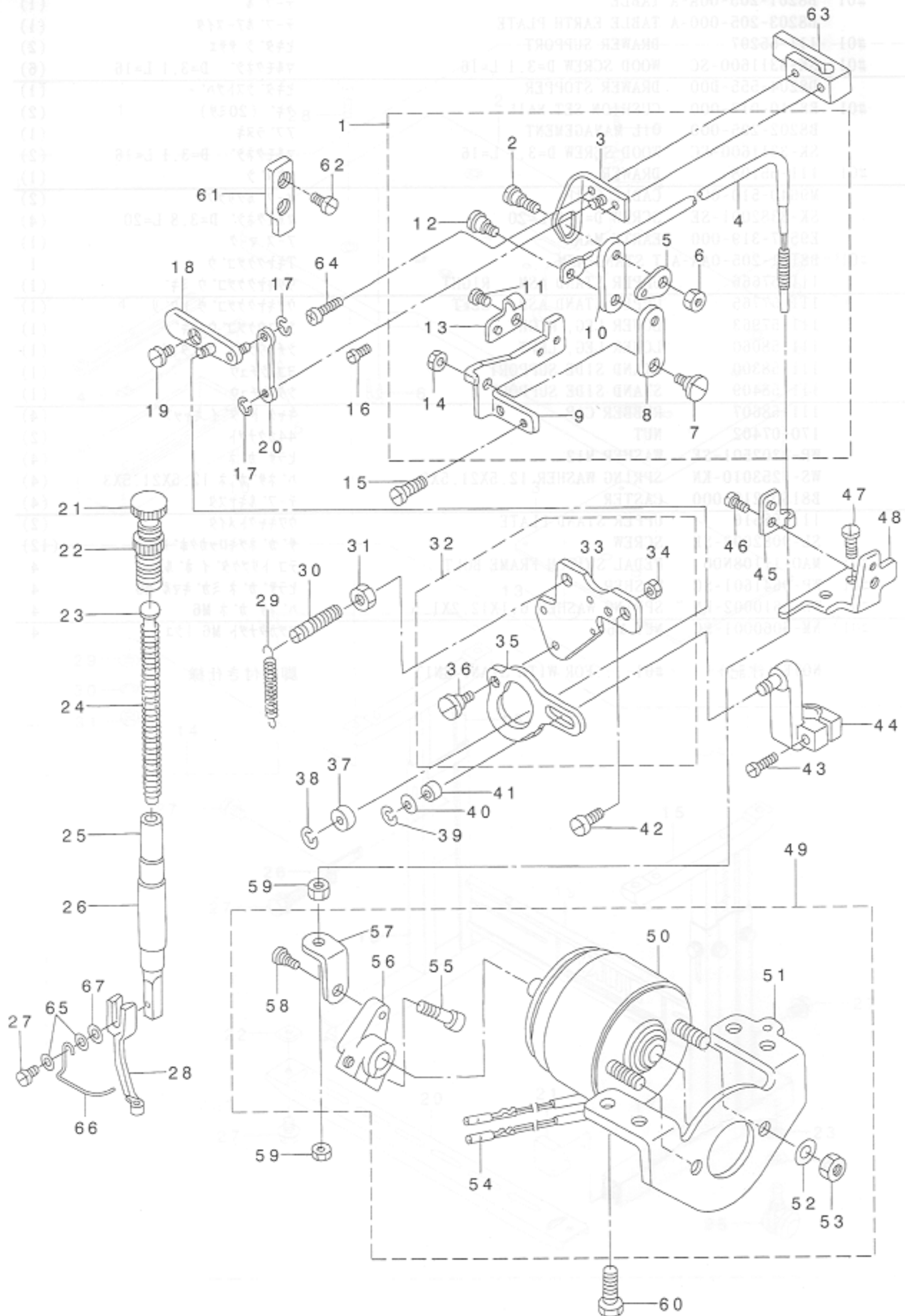

From the library of: Diamond Needle Corp

| REF. NO | NOTE | PART NO.        | DESCRIPTION                 | ヒョウメイ                      | Qty |
|---------|------|-----------------|-----------------------------|----------------------------|-----|
| 1       |      | B1615-206-0B0   | SUSPENSION LINK ASM.        | ナカオサエアケ リンク クミ             | 1   |
| 2       |      | SD-0600361-SP   | HINGE SCREW D=6 H=3.6       | ダ'ンネジ D=6 H=3.6            | (1) |
| 3       |      | B1615-206-0A0   | LINK GUIDE BRACKET ASM.     | ナカオサエリンク カ'イト' ケツコ'ウ       | (1) |
| 4       |      | B1619-210-0A0-A | WIRE ASM.                   | ナカオサエ ワイヤ-ケツコ'ウ            | (1) |
| 5       |      | B1617-210-000   | SPRING SUSPENSION B         | ナカオサエアケ' ハ' ネカケ B          | (1) |
| 6       |      | NS-6120310-SP   | NUT 3/16-28                 | ロツカクナツト 3/16-28            | (1) |
| 7       |      | SD-0600321-SP   | HINGE SCREW D=6 H=3.2       | ダ'ンネジ D=6 H=3.2            | (1) |
| 8       |      | B1616-210-000   | SUSPENSION LINK             | ナカオサエアケ' リンク               | (1) |
| 9       |      | B1618-206-000   | CONNECTING LINK PLATE       | ナカオサエアケ' リンク ウケイタ          | (1) |
| 10      |      | B1616-206-000   | SUSPENSION LINK             | ナカオサエ アケ' リンクB             | (1) |
| 11      |      | SS-7110710-SP   | SCREW 11/64-40 L=7          | マルヒラネジ' 11/64-40 L=7       | (1) |
| 12      |      | SD-0600411-TP   | HINGE SCREW H=6 W=4.1       | ダ'ンネジ' H=6 W=4.1           | (1) |
| 13      |      | B1622-210-A00   | WIRE PRESSER CLAMP          | ナカオサエワイヤ-クランプ              | (1) |
| 14      |      | NS-6120310-SP   | NUT 3/16-28                 | ロツカクナツト 3/16-28            | (1) |
| 15      |      | SS-7110910-TP   | SCREW 11/64-40 L= 8.5       | マルヒラネジ' 11/64-40 L=8.5     | 2   |
| 16      |      | SS-7090920-SP   | SCREW 9/64-40 L= 8.5        | マルヒラネジ' 9/64-40 L=8.5      | 1   |
| 17      |      | RE-0320000-K0   | E-RING 3.2                  | Eカ' タトメ 3.2                | 2   |
| 18      |      | B1603-210-0A0   | PRESSER FOLLOW ARM ASM.     | ナカオサエ シ'ユウト' ウウテ' ケツコ'ウ    | 1   |
| 19      |      | SD-0640191-TP   | HINGE SCREW H=6.35 W=1.9    | ダ'ンネジ' H=6.35 W=1.9        | 1   |
| 20      |      | B1607-210-000   | INTERMEDIATE PRESSER ROD    | ナカオサエロツト'                  | 1   |
| 21      |      | B1509-227-000   | PRESSER SPRING REGULATOR    | オサエ チョ-セツネジ'               | 1   |
| 22      |      | 110-71701       | NUT                         | オサエ チョウセツ ネジ' ナツト          | 1   |
| 23      |      | B1510-227-000   | PRESSER GUIDE BAR           | オサエ アンナイホ' -               | 1   |
| 24      |      | B1611-210-000   | SPRING                      | ナカオサエハ' ネ                  | 1   |
| 25      |      | B1501-127-000   | PRESSER BAR                 | オサエホ' -                    | 1   |
| 26      |      | B1502-541-000   | PRESSER BAR BUSHING, LOWER  | オサエホ' - シタメタル              | 1   |
| 27      |      | SS-7091110-SP   | SCREW 9/64-40 L=10.5        | マルヒラネジ' 9/64-40 L=10.5     | 1   |
| 28      |      | B1601-206-000   | INTERMEDIATE PRESSER, A     | ナカオサエ A                    | 1   |
| 29      |      | B1626-210-000   | SPRING                      | ナカオサエアケ' ハ' ネ              | 1   |
| 30      |      | B1612-206-000   | SUSPENSION SCREW            | ナカオサエアケ' ハ' ネカケ            | 1   |
| 31      |      | NS-6150430-SP   | NUT 15/64-28                | ロツカクナツト 15/64-28           | 1   |
| 32      |      | B1609-210-0A0-A | CAM ASM.                    | ナカオサエカム(クミ)                | 1   |
| 33      |      | B1610-210-000-A | CAM INSTALLING BASE         | ナカオサエカムコテイイタ               | (1) |
| 34      |      | NS-6120310-SP   | NUT 3/16-28                 | ロツカクナツト 3/16-28            | (1) |
| 35      |      | B1609-210-000   | CAM                         | ナカオサエカム                    | (1) |
| 36      |      | SD-0640391-TP   | HINGE SCREW D= 6.35 H= 3.9  | ダ'ンネジ' D=6.35 H=3.9        | (1) |
| 37      |      | B1606-210-000   | ROLLER                      | ナカオサエコロ                    | 1   |
| 38      |      | RE-0400000-K0   | E-RING 4                    | Eカ' タトメ 4                  | 1   |
| 39      |      | RE-0320000-K0   | E-RING 3.2                  | Eカ' タトメ 3.2                | 1   |
| 40      |      | WP-0451026-SH   | WASHER                      | ヒラサ' カ' ネ                  | 1   |
| 41      |      | B1633-210-000   | ROLLER                      | ナカオサエ ク'ト' ウウテ' シ'クコロ      | 1   |
| 42      |      | SS-7150940-SP   | SCREW 15/64-28 L=9          | マルヒラネジ' 15/64-28 L=9       | 1   |
| 43      |      | SS-7091410-SP   | SCREW 9/64-40 L=13.5        | マルヒラネジ' 9/64-40 L=13.5     | 1   |
| 44      |      | B1602-206-0A0   | PRESSER DRIVE ARM ASM.      | ナカオサエ ク'ト' ウウテ' ケツコ'ウ      | 1   |
| 45      |      | B1622-210-A00   | WIRE PRESSER CLAMP          | ナカオサエワイヤ-クランプ              | 1   |
| 46      |      | SS-7110710-SP   | SCREW 11/64-40 L=7          | マルヒラネジ' 11/64-40 L=7       | 1   |
| 47      |      | SS-7110910-TP   | SCREW 11/64-40 L= 8.5       | マルヒラネジ' 11/64-40 L=8.5     | 2   |
| 48      |      | B1627-210-000   | WIRE SUPPORT BRACKET        | ナカオサエワイヤ コテイイタ             | 1   |
| 49      |      | B1628-210-0AB   | SOLENOID ASM. A             | ナカオサエマグ' ネット(クミ)           | 1   |
| 50      |      | B1628-210-00B   | SOLENOID                    | ナカオサエマグ' ネット               | (1) |
| 51      |      | B1631-210-000   | SOLENOID INSTALLING BRACKET | ナカオサエ マグ' ネット トリツケイタ       | (1) |
| 52      |      | WP-0650876-SD   | WASHER 6.5X13X0.8           | ヒラサ' カ' ネ 6.5X13X0.8       | (2) |
| 53      |      | NM-6060003-SC   | NUT M6                      | ロツカクナツト M6                 | (2) |
| 54      |      | D6042-555-B00   | PIN TERMINAL, FEMALE        | ヒ'ン タ-ミナル メス               | (2) |
| 55      |      | SS-6151812-TP   | SCREW 15/64-28 L=18         | ロツカクナツト' ルト 15/64-28       | (1) |
| 56      |      | B1629-210-000   | SOLENOID ARM                | ナカオサエ マグ' ネットウテ'           | (1) |
| 57      |      | B1630-210-000   | SOLENOID ARM PLATE          | ナカオサエ マグ' ネットウテ' イタ        | (1) |
| 58      |      | SD-0640323-TP   | HINGE SCREW D= 6.35 H= 3.2  | ダ'ンネジ' D=6.35 H=3.2        | (1) |
| 59      |      | NS-6620310-SP   | NUT 3/16-32                 | ロツカクナツト 3/16-32            | 2   |
| 60      |      | SS-9151160-CP   | SCREW 15/64-28 L=10.5       | ロツカクナツト' ルト 15/64-28 L=115 | 2   |
| 61      |      | B1625-206-000   | GUIDE PLATE                 | ナカオサエアケ' カ'イト' ハ'ン         | 1   |
| 62      |      | SS-7110710-SP   | SCREW 11/64-40 L=7          | マルヒラネジ' 11/64-40 L=7       | 2   |
| 63      |      | B1507-552-000   | PRESSER BAR GUIDE BRACKET   | オサエホ' -タ' キ                | 1   |
| 64      |      | SS-7111410-TP   | SCREW 11/64-40 L=14         | マルヒラネジ' 11/64-40 L=14      | 1   |
| 65      |      | WP-0430800-SC   | WASHER M4                   | ヒラサ' カ' ネ コカ' タマル M4       | 2   |
| 66      |      | B1634-210-000   | FINGER GUARD                | スビ' カ' -ト'                 | 1   |
| 67      |      | WP-0502616-SD   | WASHER                      | ヒラ サ' カ' ネ                 | 1   |

From the library of: Diamond Needle Corp

15. AMS-206C EXCLUSIVE PARTS (CLOTH FEED MECHANISM COMPONENTS)

AMS-206C 専用部品 (布送り台関係)

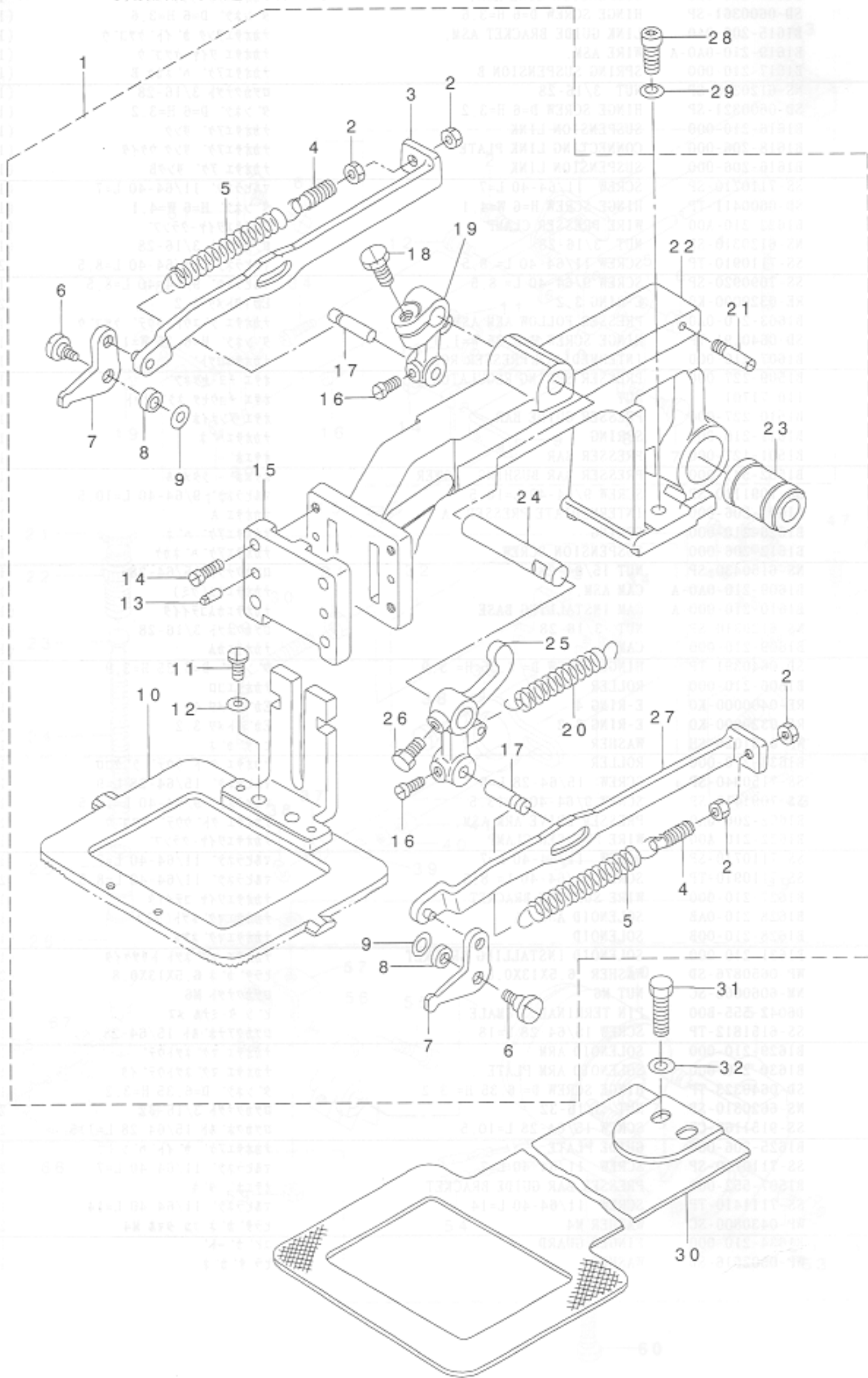

From the library of: Diamond Needle Corp

| REF. NO | NOTE | PART NO.        | DESCRIPTION                    | PTC                   | Qty |
|---------|------|-----------------|--------------------------------|-----------------------|-----|
| 1       |      | B2550-206-0A0-A | FEED BRACKET                   | ヌノオクリタ イ(クミ)          | 1   |
| 2       |      | NS-6110420-SP   | NUT 11/64-40 L=4.5             | ロツカクナツト 11/64-40      | (4) |
| 3       |      | B2553-205-0A0-A | LIFTING LEVER ASM., RIGHT      | オサエリンクイタ(ミキ)ケツゴウ      | (1) |
| 4       |      | B1649-161-000   | TENSION SPRING ADJUSTING SCREW | ヒツハ リハ ネ チヨ-セツネジ      | (2) |
| 5       |      | B2545-280-000   | PRESSURE SPRING                | ヌノオサエ ハ ネ             | (2) |
| 6       |      | SD-0600452-TP   | HINGE SCREW D=6 H=4.5          | タ'ンネジ D=6 H=4.5       | (2) |
| 7       |      | B2555-205-000   | WORK CLAMP FOOT HOOK, RIGHT    | ヌノオサエフツク              | (2) |
| 8       |      | B2544-280-000   | WASHER, FOR WORK CLAMP FOOT HO | オサエ フツクリンク            | (2) |
| 9       |      | B2563-205-000   | WASHER                         | ヌノオサエ フツク タ'ンネジ サ'カ'ネ | (2) |
| 10      |      | B2551-206-0AA   | FEEDING FRAME ASM.             | イツタイヌノオサエアシスハ'ライタクミ   | (1) |
| 11      |      | SS-7110840-SP   | SCREW 11/64-40 L=7.8           | マルヒラネジ 11/64-40 L=7.8 | (2) |
| 12      |      | WP-0480856-SP   | WASHER 4.8X8.4X0.8             | ヒラサ'カ'ネ 4.8X8.4X0.8   | (2) |
| 13      |      | B1816-280-000   | GUIDE PIN                      | ナカカ'マ オサエ カ'イト'ピン     | (2) |
| 14      |      | SS-7120910-SP   | SCREW 3/16-28 L=9              | マルヒラネジ 3/16-28 L=9    | (4) |
| 15      |      | B2547-980-000   | WORK CLAMP FOOT FACE PLATE     | ヌノオクリタ イフタ            | (1) |
| 16      |      | SS-6110650-TP   | SCREW 11/64-40 L=5.5           | ヒラネジ 11/64-40 L=5.5   | (2) |
| 17      |      | B2559-205-000   | STUD                           | オサエアケ'シ'ク ウデ'ピン       | (2) |
| 18      |      | SS-9121340-CP   | SCREW 3/16-28 L=13             | ロツカクホ'ルト 3/16-28 L=13 | (1) |
| 19      |      | B2558-205-000   | LIFTING LEVER, SMALL           | オサエアケ'ウデ' シヨウ         | (1) |
| 20      |      | B2726-761-000-A | TENSION SPRING                 | フツクサト'ウツメハ'ネ          | (1) |
| 21      |      | B2036-372-000   | NIPPER BAR BLOCK SPRING SCREW  | ニツハ - ヒツハ'リハ'ネ シ'ク    | (1) |
| 22      |      | B2550-205-000   | FEED BRACKET                   | ヌノオクリタ イ              | (1) |
| 23      |      | SB-7100002-00   | SLIDE BEARING                  | スライト'シ'クウケ            | (1) |
| 24      |      | B2562-205-000   | LIFTING LEVER SHAFT            | オサエアケ'レハ' - シ'ク       | (1) |
| 25      |      | B2557-205-000   | LIFTING LEVER                  | オサエアケ'ウデ'             | (1) |
| 26      |      | SS-9660940-TP   | SCREW 1/4-40 L=8.5             | ロツカクホ'ルト 1/4-40 L=8.5 | (1) |
| 27      |      | B2554-205-0A0-A | LIFTING LEVER ASM., LEFT       | オサエリンクイタ(ヒタ'リ)ケツゴウ    | (1) |
| 28      |      | SM-6062002-TP   | SCREW M6 L=20                  | ロツカクアナホ'ルト M6 L=20    | 2   |
| 29      |      | WP-0621016-SD   | WASHER 6.2X13X1                | ヒラサ'カ'ネ 6.2X13X1      | 2   |
| 30      |      | B2556-206-000   | FEED PLATE                     | シタイタ                  | 1   |
| 31      |      | SM-6061002-TP   | SCREW M6 L=10                  | ロツカクアナホ'ルト M6 L=10    | 2   |
| 32      |      | WP-0651001-SC   | WASHER                         | ヒラサ'カ'ネ               | 2   |



From the library of: Diamond Needle Corp.

16. AMS-206C EXCLUSIVE PARTS

AMS-206C 専用部品

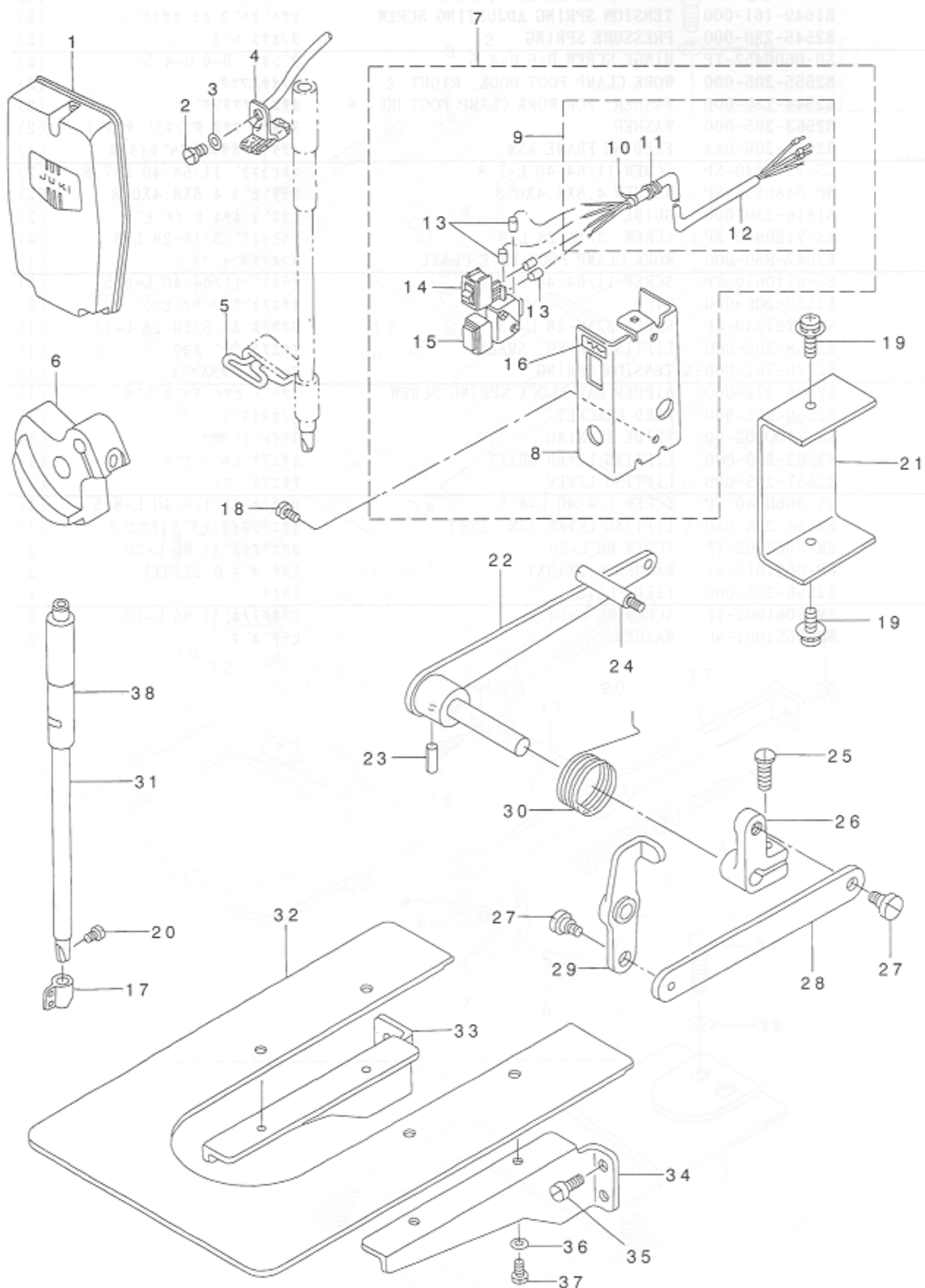

From the library of: Diamond Needle Corp

| REF. NO. | NOTE | PART NO.        | DESCRIPTION                    | ヒラネシ                 | Qty   |
|----------|------|-----------------|--------------------------------|----------------------|-------|
| 1        |      | B1105-210-0AA   | FACE PLATE ASM.                | メンブ カハ - (クミ)        | 1     |
| 2        |      | SS-7090520-SP   | SCREW 9/64-40 L= 4.5           | マルヒラネシ 9/64-40 L=4.5 | 1     |
| 3        |      | WP-0371016-SD   | WASHER 3.7X8X1                 | ヒラサ ガネ 3.7X8X1       | 1     |
| 4        |      | B3520-210-0A0   | OIL FELT SUPPORTING PLATE ASM. | ナカオサエ キヨウユイタ ケツゴウ    | 1     |
| 5        |      | B3516-210-000   | OIL WICK                       | メンブ ユツシ              | 1     |
| 6        |      | B1206-210-000   | COUNTERWEIGHT                  | ツリアイス                | 1     |
| 7        |      | B4110-206-AAA   | FRAME SWITCH BASE ASM.         | トウブ スイッチ トリツケダ イ(クミ) | 1     |
| 8        |      | B4110-210-000   | FRAME SWITCH BASE              | トウブ スイッチ トリツケダ イ     | (1)   |
| 9        |      | B4115-206-0A0   | SWITCH CORD ASM.               | トウブ スイッチコード クミ       | (1)   |
| 10       |      | EA-9500B01-00   | CABLE BAND                     | ソクセンハント              | (1)   |
| 11       |      | D6042-555-B00   | PIN TERMINAL, FEMALE           | ピン ターミナル メス          | (4)   |
| 12       |      | E8760-452-H00   | TUBE                           | スミチューブ               | (0.4) |
| 13       |      | E8760-452-F00   | TUBE                           | スミチューブ               | (0.1) |
| 14       |      | HA-0005900-00   | POWER SWITCH                   | デンケンスイッチ             | (1)   |
| 15       |      | HA-0013500-00   | PUSH-BUTTON SWITCH             | オシホ タンスイッチ           | (1)   |
| 16       |      | B1133-210-00F   | OPERATION PANEL                | トウブ スイッチメイト          | (1)   |
| 17       |      | B1405-210-000   | THREAD GUIDE A                 | ハリホウ イトアンナイ A        | 1     |
| 18       |      | SS-7110710-SP   | SCREW 11/64-40 L=7             | マルヒラネシ 11/64-40 L=7  | 2     |
| 19       |      | SL-4040891-SC   | SCREW M4 L=8                   | サカネツキ ナハコネシ M4 L=8   | 2     |
| 20       |      | SS-7080510-TP   | SCREW 1/8-44 L=4.5             | マルヒラネシ 1/8-44 L=4.5  | 1     |
| 21       |      | B1128-210-000   | COVER                          | トウブ スイッチ トリツケダ イカハ   | 1     |
| 22       |      | B1703-206-0A0-A | LOWERING ARM ASM., A           | オシサケ ウデ (A) ケツゴウ     | 1     |
| 23       |      | PS-0300132-KH   | SPRING PIN 3X13                | スプリング ピン             | 1     |
| 24       |      | 113-92107       | OIL PUMP SUPPORT               | ポンプ タイ シチュウ          | 1     |
| 25       |      | SS-6121610-TP   | SCREW 3/16-28 L=15.5           | ヒラネシ 3/16-28 L=15.5  | 1     |
| 26       |      | B1704-210-000   | LOWERING ARM B                 | オシサケ ウデ B            | 1     |
| 27       |      | SD-0720332-SP   | HINGE SCREW D= 7.24 H= 3.3     | ダンネシ D=7.24 H=3.3    | 2     |
| 28       |      | B1702-210-000   | LOWERING ROD                   | オシサケ ロット             | 1     |
| 29       |      | B1705-210-0A0   | PRESSER ARM ASM. C             | オシサケ ウデ C ケツゴウ       | 1     |
| 30       |      | B1707-206-000   | SPRING                         | オシサケ レハ - ハネ         | 1     |
| 31       |      | B1401-210-000   | NEEDLE BAR                     | ハリホウ                 | 1     |
| 32       |      | B1112-206-000   | NEEDLE PLATE AUXILARY COVER    | ハリイタホシ ヨカハ           | 1     |
| 33       |      | B1113-206-000   | RIGHT COVER                    | ハリイタホシ ヨカハ - ササエ ミキ  | 1     |
| 34       |      | B1120-206-000   | LEFT COVER                     | ハリイタホシ ヨカハ - ササエ ヒタリ | 1     |
| 35       |      | SS-6120940-SP   | SCREW 3/16-28 L=9              | ヒラネシ 3/16-28 L=9     | 4     |
| 36       |      | WP-0450000-SD   | WASHER 4.5X8X0.5               | ヒラサ ガネ 4.5X8X0.5     | 4     |
| 37       |      | SS-6110610-TP   | SCREW 11/64-40 L=6             | ヒラネシ 11/64-40 L=6    | 4     |
| 38       |      | B1402-210-000   | BUSHING, UPPER                 | ハリホウ ウエメタル           | 1     |

From the library of: Diamond Needle Corp

# 17. CONTROL BOX COMPONENTS

コントロールボックス関係

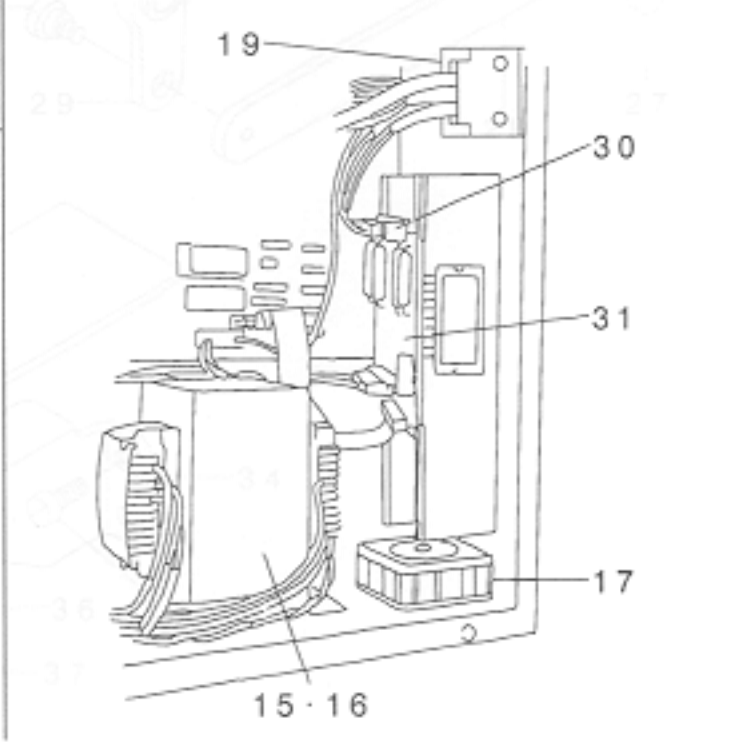
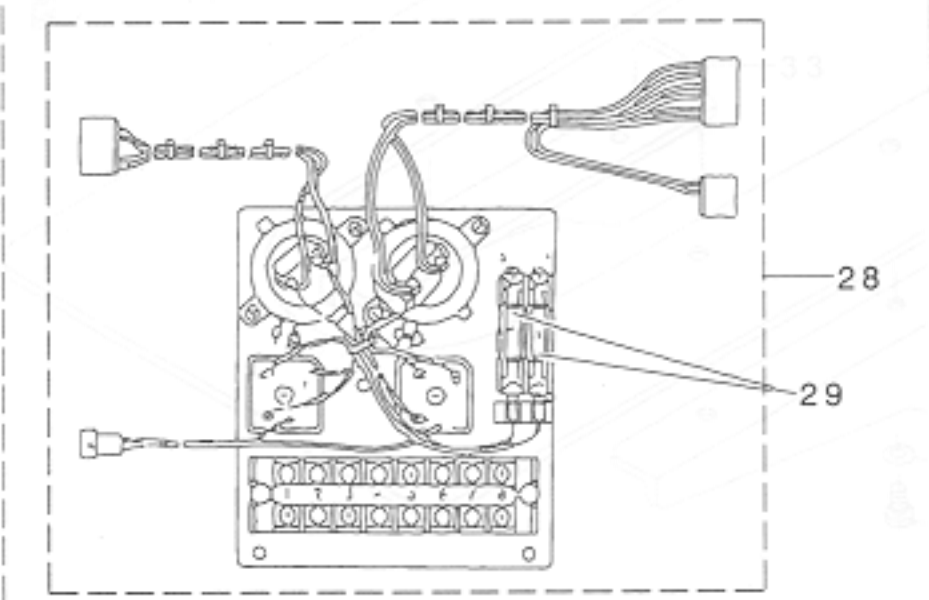
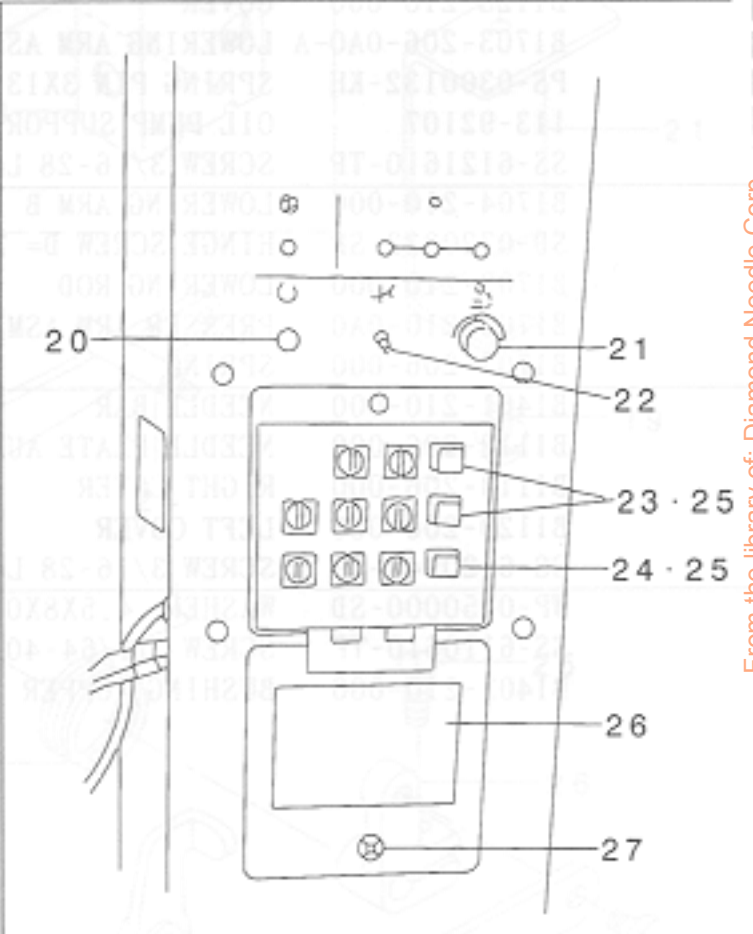
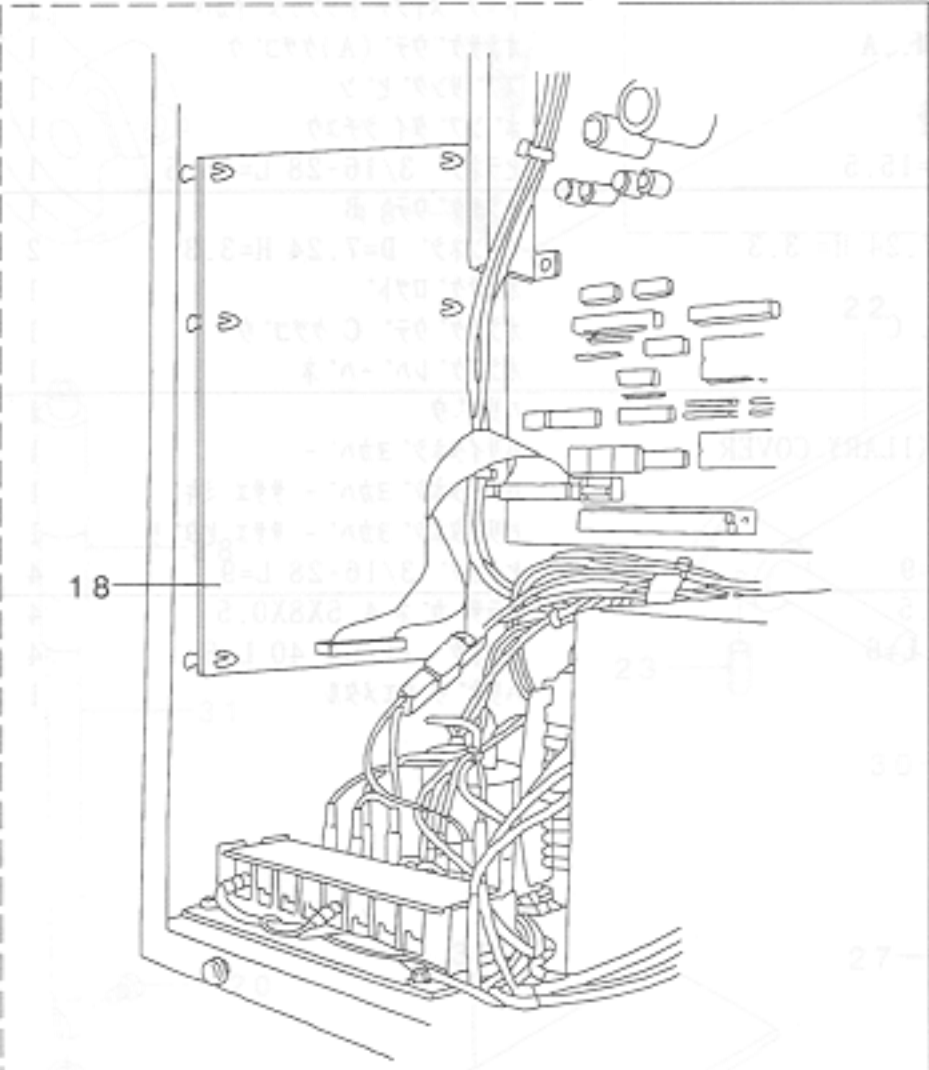
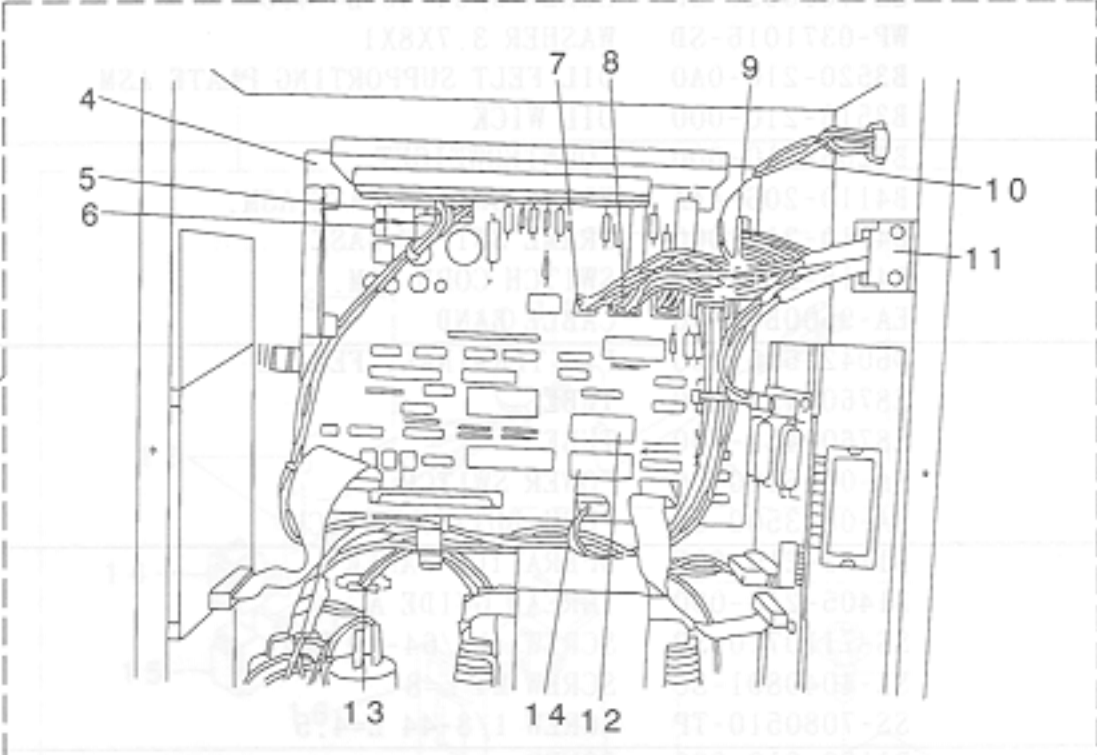
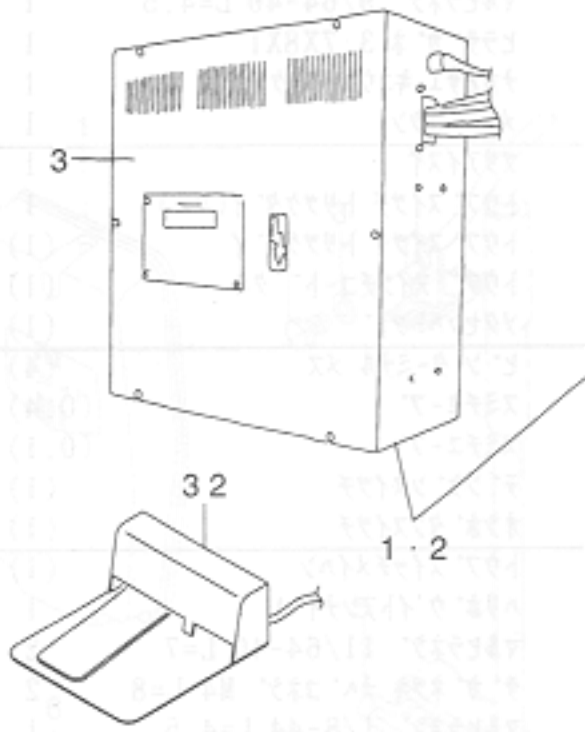

From the library of: Diamond Needle Corp.

| REF. NO | NOTE | PART NO.      | DESCRIPTION                 | 品名              | Qty |
|---------|------|---------------|-----------------------------|-----------------|-----|
| 1       | #01  | M8510-519-AA0 | CONTROL BOX ASM.            | セイキヨハコクミ        | 1   |
| 2       | #02  | M8510-519-BA0 | CONTROL BOX ASM.            | セイキヨハコクミ        | 1   |
| 3       |      | M1002-511-0AA | CONTROL BOX COVER ASM.      | テソウホツクスフタ(クミ)   | (1) |
| 4       |      | M8601-519-AA0 | MAIN CIRCUIT BOARD (A) ASM. | MAINキハソ(A)クミ    | (1) |
| 5       |      | E9672-452-000 | FUSE 3A                     | ヒューズ 3A         | (1) |
| 6       |      | E9611-601-000 | FUSE 1A                     | ヒューズ 1A         | (1) |
| 7       |      | M8528-511-0A0 | SOLENOID CORD ASM.          | ソレノイド チュウケイコトクミ | (1) |
| 8       |      | M8522-511-0A0 | CLUTCH BRAKE CORD ASM.      | クラッチ フレキコトクミ    | (1) |
| 9       |      | M8529-511-0A0 | SENSOR CORD ASM.            | センサ チュウケイコトクミ   | (1) |
| 10      |      | M8523-511-0A0 | SYNCHRONIZER CORD ASM.      | シンクロナイザコトクミ     | (1) |
| 11      |      | 178-45009     | CORD FITTING PLATE          | コトトメタ           | (1) |
| 12      |      | HL-0106200-03 | IC                          | IC              | (1) |
| 13      |      | M8524-511-0A0 | PEDAL SWITCH CORD ASM.      | ペダル スイッチ コトクミ   | (1) |
| 14      |      | HL-0087300-56 | IC                          | IC              | (1) |
| 15      | #01  | M8532-519-AA0 | POWER TRANSFORMER (A) ASM.  | デングントランス(A)クミ   | (1) |
| 16      | #02  | M8532-519-BA0 | POWER TRANSFORMER (B) ASM.  | デングントランス(B)クミ   | (1) |
| 17      |      | M8533-511-0A0 | FAN ASM.                    | ファンクミ           | (1) |
| 18      |      | M8603-519-0A0 | P.C BOARD ASM.              | ソウチキハソクミ        | (1) |
| 19      |      | HX-0040700-00 | BUSH                        | ブッシュ            | (1) |
| 20      |      | HA-0024700-10 | SWITCH BUTTON, GREEN        | スイッチボタン ミドリ     | (1) |
| 21      |      | HX-0018700-00 | KNOB                        | ミセツトツマミ         | (1) |
| 22      |      | HA-0012300-10 | COLOR CAP                   | カラキヤツブ          | (1) |
| 23      |      | HA-0022700-2A | SWITCH CAP                  | スイッチキヤツブ        | (2) |
| 24      |      | HA-0022700-20 | SWITCH CAP                  | スイッチキヤツブ        | (1) |
| 25      |      | HA-0022700-10 | SWITCH BASE                 | スイッチベース         | (3) |
| 26      |      | M3007-511-000 | LABEL                       | キノウセツメイシール      | (1) |
| 27      |      | M8808-301-000 | NYLATCH                     | フタトメナイ          | (1) |
| 28      |      | M8519-511-0A0 | POWER PLATE ASM.            | デングソハソクミ        | (1) |
| 29      |      | HF-0014007-00 | TIME LAG FUSE 7A            | タイムラグヒューズ 7A    | (2) |
| 30      |      | M8530-511-0A0 | PULSE MOTOR CORD ASM.       | パルスモータチュウケイコトクミ | (1) |
| 31      |      | M8602-511-AA0 | PMDC CIRCUIT BOARD ASM.     | PMDCキハソクミ       | (1) |
| 32      |      | GPK-570010B0  | PEDAL SWITCH ASM.           | ペダルスイッチクミ       | 1   |

NOTE (注記) #01...FOR 100V~240V  
#02...FOR 220V~440V

From the library of: Diamond-Needle Corp.



# 18. THREAD STAND COMPONENTS

糸立て装置関係

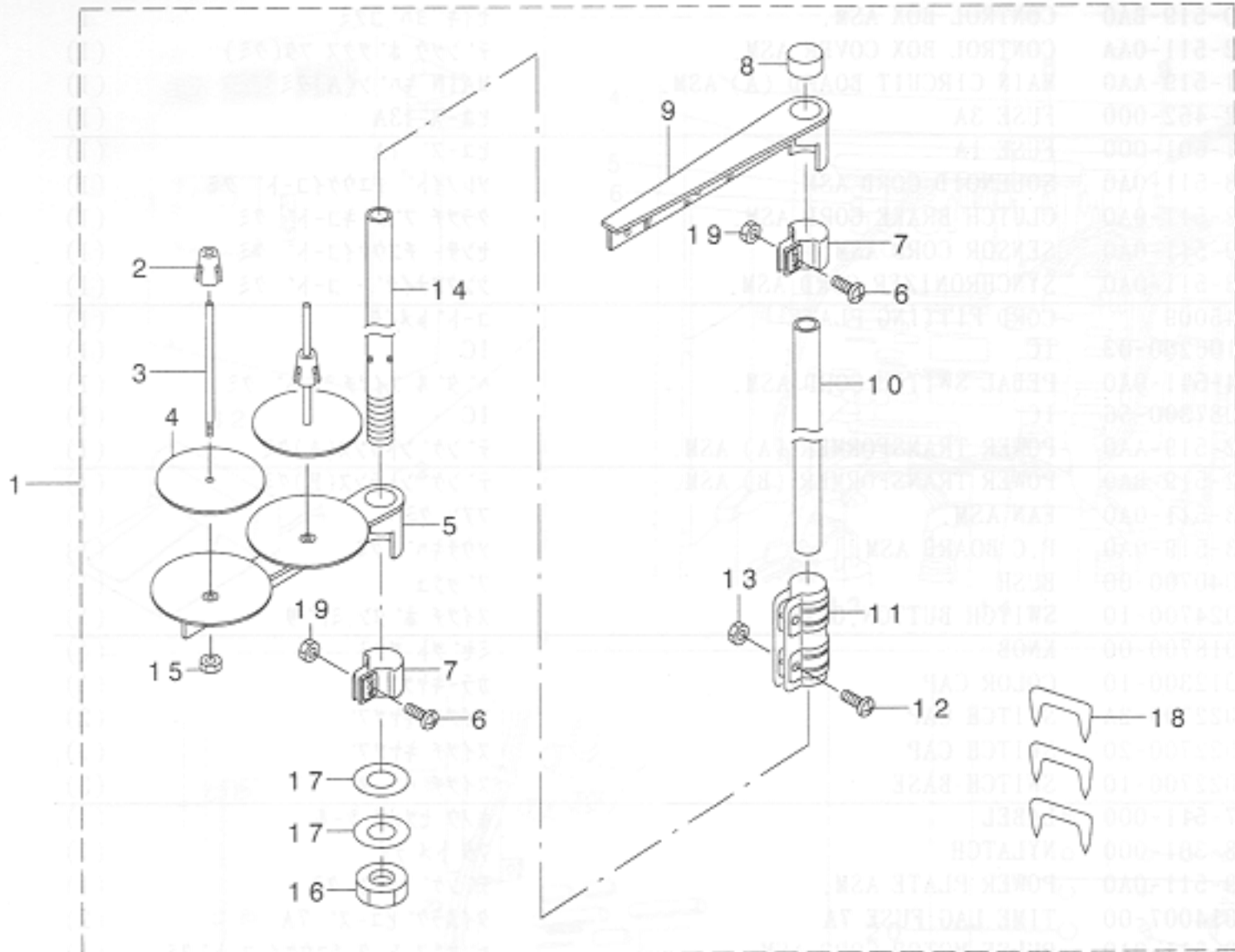

| REF. NO | NOTE | PART NO.        | DESCRIPTION            | ヒソメイ           | Qty |
|---------|------|-----------------|------------------------|----------------|-----|
| 1       |      | 111-85055       | THREAD STAND ASM.      | イトテソウチ クミ      | 1   |
| 2       |      | 111-85501       | SPOOL RETAINER         | イトマキ フレト'メ     | (2) |
| 3       |      | B3320-704-L00-A | SPOOL PIN              | イトマキウケホ'ウ      | (2) |
| 4       |      | B3311-012-000   | SPOOL REST CUSHION     | イトマキウケサ'       | (2) |
| 5       |      | 111-85006       | SPOOL REST ARM         | イトタテウデ'        | (1) |
| 6       |      | SM-4051405-SE   | SCREW M5 L=14          | ナ'コネシ' M5 L=14 | (2) |
| 7       |      | 111-85402       | THREAD GUIDE ARM JOINT | イトタテウデ' シメカナク' | (2) |
| 8       |      | B3311-704-000   | SPOOL REST ROD CAP     | イトタテホ' -キヤツブ   | (1) |
| 9       |      | 111-85352       | THREAD GUIDE ASM.      | イトタテイトアンナイ クミ  | (1) |
| 10      |      | 111-85204       | SPOOL REST ROD, UPPER  | イトタテホ' ウウエ     | (1) |
| 11      |      | B3305-704-000-A | SPOOL REST ROD JOINT   | イトタテホ' -ツキ'テ   | (1) |
| 12      |      | SM-4051405-SE   | SCREW M5 L=14          | ナ'コネシ' M5 L=14 | (2) |
| 13      |      | NM-6050001-SE   | NUT M5                 | ロツカクナツト M5     | (2) |
| 14      |      | 111-85105       | SPOOL REST ROD, LOWER  | イトタテホ' ウシタ     | (1) |
| 15      |      | NM-6050001-SE   | NUT M5                 | ロツカクナツト M5     | (2) |
| 16      |      | B3317-704-000   | NUT                    | イトタテホ' -トメナツト  | (1) |
| 17      |      | WP-1612616-SE   | WASHER 16X30X2.6       | ヒラサ' ガ'ネ       | (2) |
| 18      |      | MAO-11532000    | CORD STAPLE            | コ-ト' ステツア'ル    | (3) |
| 19      |      | NM-6050001-SE   | NUT M5                 | ロツカクナツト M5     | (2) |

From the library of: Diamond Needle Corp

# 19. ACCESSORIE PART COMPONENTS

付属品関係

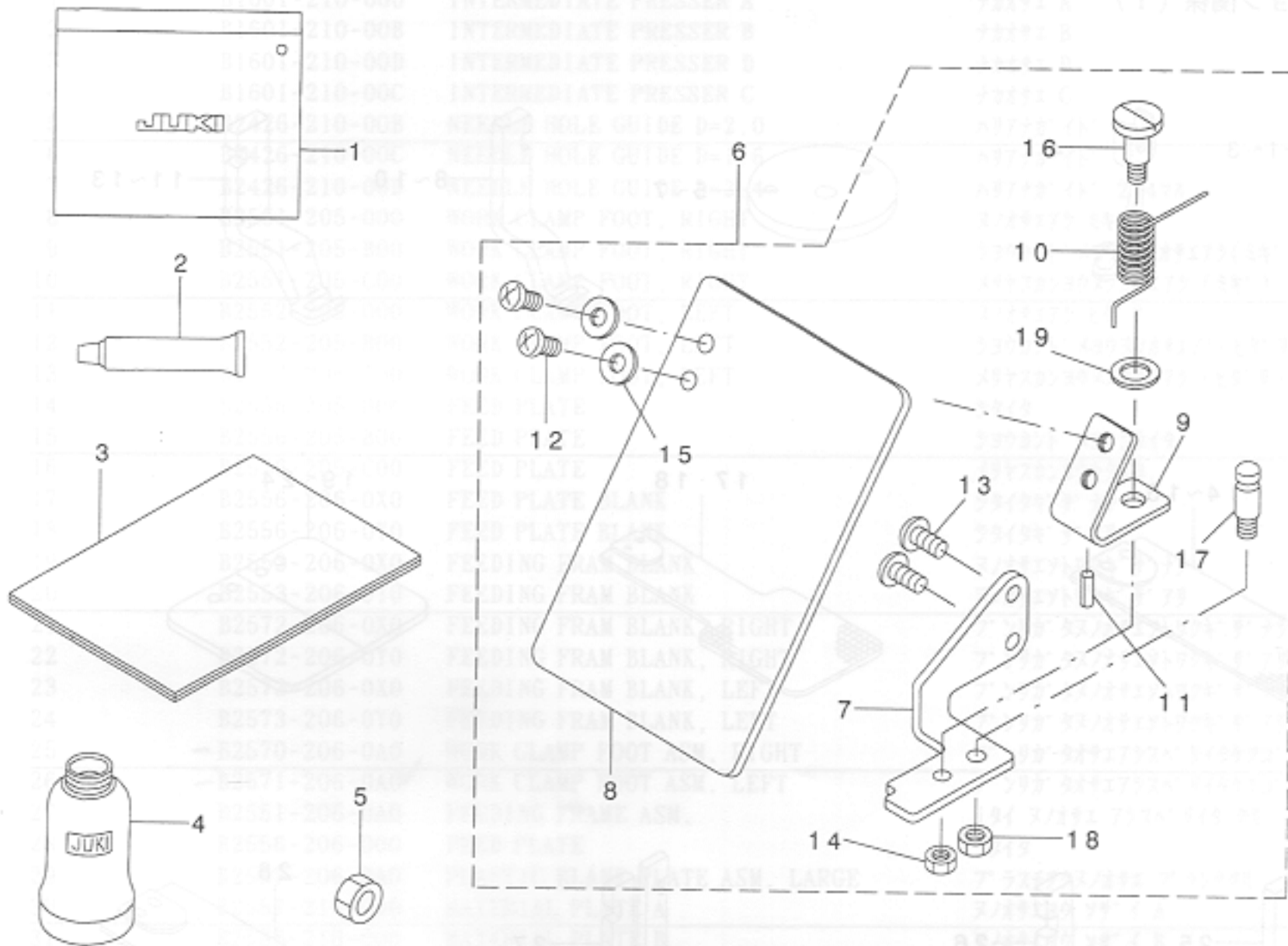

| REF. NO | NOTE | PART NO.      | DESCRIPTION                   | ク  | ン | メ | イ | Qty |   |
|---------|------|---------------|-------------------------------|----|---|---|---|-----|---|
| 1       |      | B9101-552-000 | ACCESSORY BOX                 | フツ | ク | ヒ | ン | ハ   | コ |
| 2       |      | 135-25506     | GREASE TUBE                   | グ  | リ | ス | チ | ユ   | ウ |
| 3       |      | B2564-215-000 | SPONGE                        | ヌ  | ノ | オ | チ | エ   | ソ |
| 4       |      | B9121-012-000 | OIL CAN                       | ア  | ラ | ビ | ン |     |   |
| 5       |      | NM-6050001-SC | NUT M5                        | ロ  | ツ | カ | ク | ナ   | ツ |
| 6       |      | 135-51254     | SAFTY PLATE ASM.              | ア  | ン | セ | ン | ア   | レ |
| 7       |      | 135-51205     | SAFETY PLATE INSTALLING BASE  | ア  | ン | セ | ン | ア   | レ |
| 8       |      | B3120-372-000 | SAFETY PLATE                  | ア  | ン | セ | ン | ア   | レ |
| 9       |      | B3121-372-000 | SAFETY PLATE INSTALLING PLATE | ア  | ン | セ | ン | ア   | レ |
| 10      |      | 139-43204     | SAFETY PLATE RETURN SPRING    | ア  | ン | セ | ン | ア   | レ |
| 11      |      | PS-0200062-KH | SPRING PIN 2X6                | ス  | プ | リ | ン | ク   | ピ |
| 12      |      | SS-4110715-SP | SCREW 11/64-40 L=7            | ナ  | ハ | ネ | ジ |     |   |
| 13      |      | SS-4110715-SP | SCREW 11/64-40 L=7            | ナ  | ハ | ネ | ジ |     |   |
| 14      |      | NS-6110310-SP | NUT 11/64-40                  | ロ  | ツ | カ | ク | ナ   | ツ |
| 15      |      | WP-0450801-SD | WASHER 4.5X10X0.8             | ヒ  | ラ | サ | ガ | ネ   |   |
| 16      |      | SD-0601021-SP | HINGE SCREW D=6 H=10.2        | タ  | ン | ネ | ジ |     |   |
| 17      |      | B1506-352-000 | TENSION SPRING RACK B         | ヒ  | ツ | ハ | リ | ハ   |   |
| 18      |      | NS-6120310-SP | NUT 3/16-28                   | ロ  | ツ | カ | ク | ナ   | ツ |
| 19      |      | WP-0740516-SP | WASHER 7.4X11.8X0.5           | ヒ  | ラ | サ | ガ | ネ   |   |

From the library of: Diamond Needle Corp

20. OPTIONAL PART COMPONENTS (1)

オプション関係 (1)

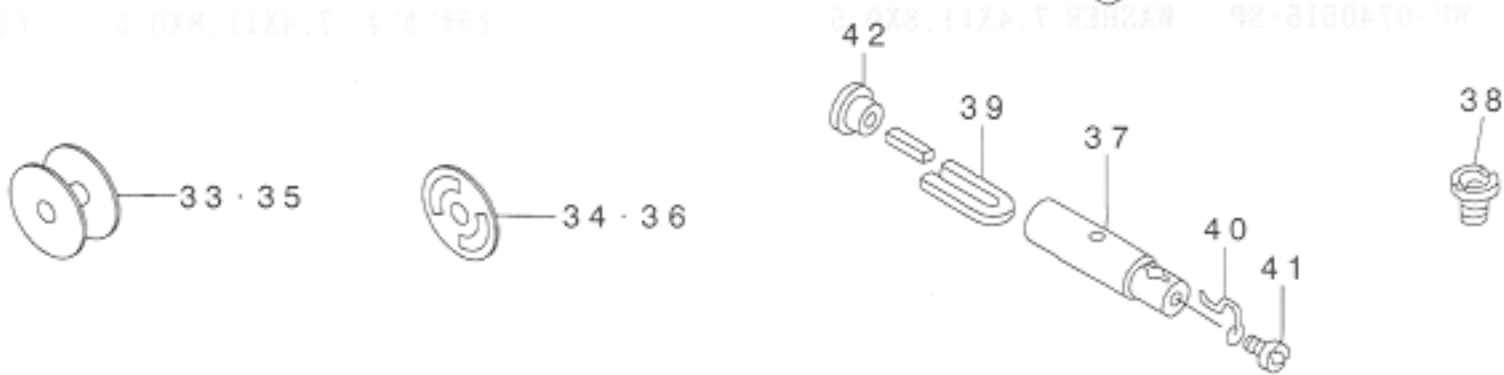
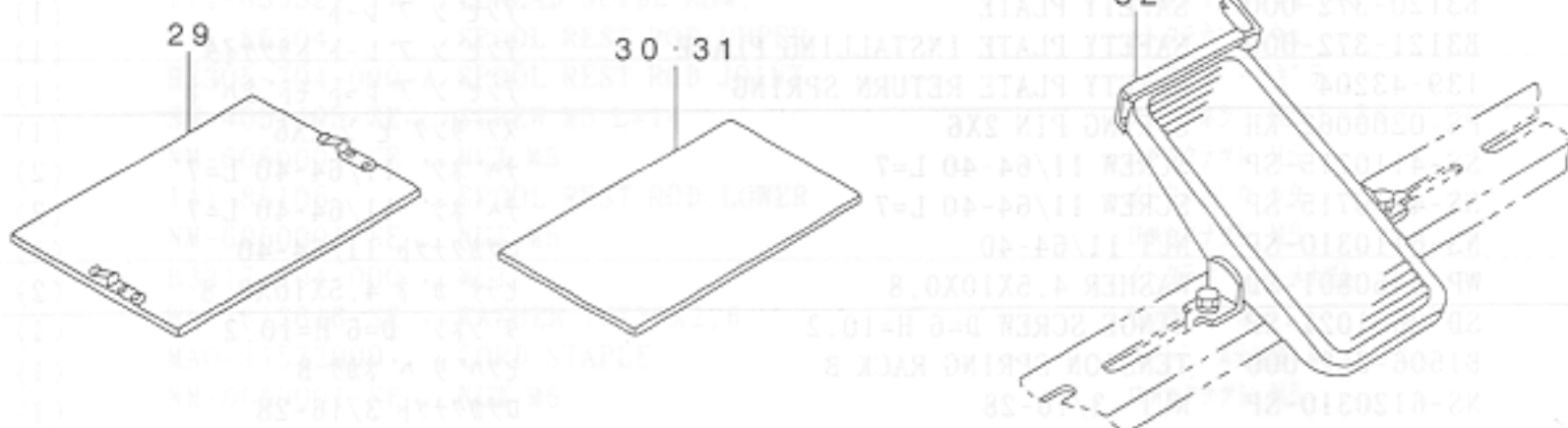
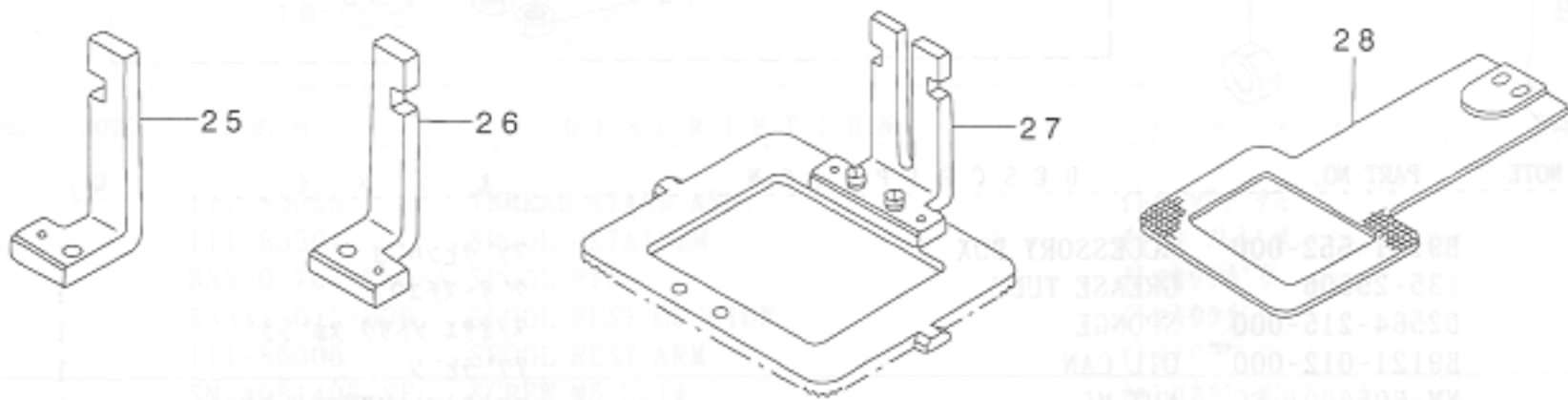
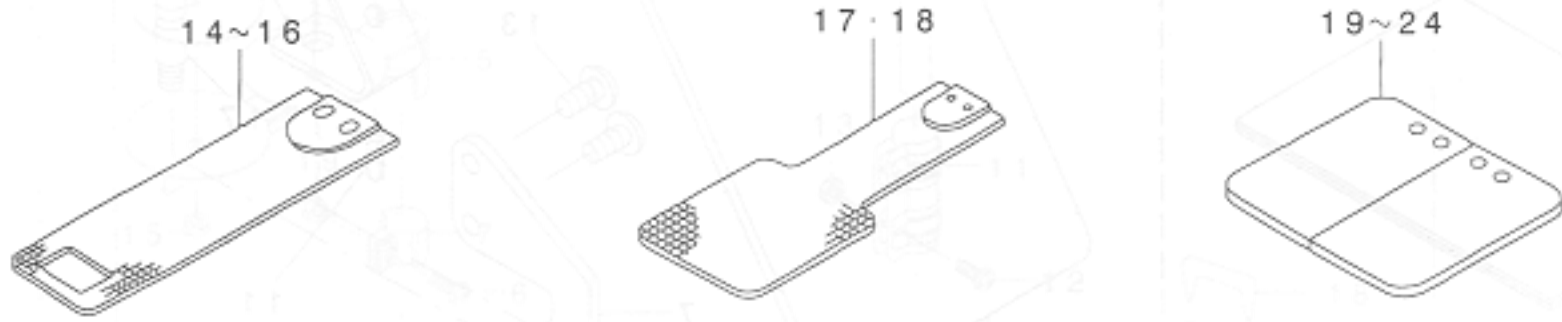
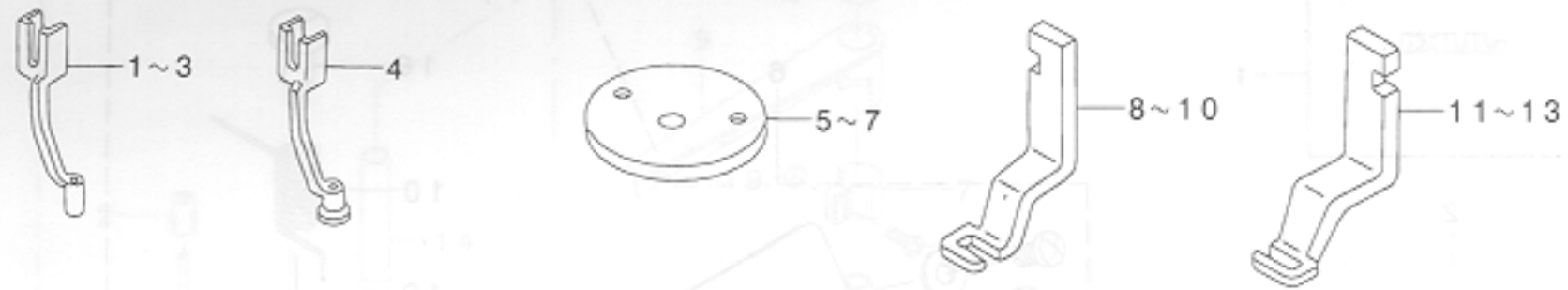

From the library of: Diamond Needle Corp

REF. NO. NOTE PART NO. DESCRIPTION Qty

|    |     |               |                                |                        |   |
|----|-----|---------------|--------------------------------|------------------------|---|
| 1  |     | B1601-210-000 | INTERMEDIATE PRESSER A         | ナカオサエ A                | 1 |
| 2  |     | B1601-210-00B | INTERMEDIATE PRESSER B         | ナカオサエ B                | 1 |
| 3  |     | B1601-210-00D | INTERMEDIATE PRESSER D         | ナカオサエ D                | 1 |
| 4  |     | B1601-210-00C | INTERMEDIATE PRESSER C         | ナカオサエ C                | 1 |
| 5  |     | B2426-210-00B | NEEDLE HOLE GUIDE D=2.0        | ハリアナカ イト               | 1 |
| 6  |     | B2426-210-00C | NEEDLE HOLE GUIDE D=1.6        | ハリアナカ イト               | 1 |
| 7  |     | B2426-210-00D | NEEDLE HOLE GUIDE D=2.4        | ハリアナカ イト 2.4マル         | 1 |
| 8  |     | B2551-205-000 | WORK CLAMP FOOT, RIGHT         | ヌノオサエアツ ミキ             | 1 |
| 9  |     | B2551-205-B00 | WORK CLAMP FOOT, RIGHT         | シヨウカント メヨウ ヌノオサエアツ(ミキ) | 1 |
| 10 |     | B2551-205-C00 | WORK CLAMP FOOT, RIGHT         | メリヤスカンヨウヌノオサエアツ(ミキ)    | 1 |
| 11 |     | B2552-205-000 | WORK CLAMP FOOT, LEFT          | ヌノオサエアツ ヒタリ            | 1 |
| 12 |     | B2552-205-B00 | WORK CLAMP FOOT, LEFT          | シヨウカント メヨウヌノオサエアツ(ヒタリ) | 1 |
| 13 |     | B2552-205-C00 | WORK CLAMP FOOT, LEFT          | メリヤスカンヨウヌノオサエアツ(ヒタリ)   | 1 |
| 14 |     | B2556-205-000 | FEED PLATE                     | シタイタ                   | 1 |
| 15 |     | B2556-205-B00 | FEED PLATE                     | シヨウカント メヨウシタイタ         | 1 |
| 16 |     | B2556-205-C00 | FEED PLATE                     | メリヤスカンヨウシタイタ           | 1 |
| 17 |     | B2556-206-0X0 | FEED PLATE BLANK               | シタイタキ サ ナシ             | 1 |
| 18 |     | B2556-206-0Y0 | FEED PLATE BLANK               | シタイタキ サ アリ             | 1 |
| 19 |     | B2553-206-0X0 | FEEDING FRAM BLANK             | ヌノオサエツトワクキ サ ナシ        | 1 |
| 20 |     | B2553-206-0Y0 | FEEDING FRAM BLANK             | ヌノオサエツトワクキ サ アリ        | 1 |
| 21 |     | B2572-206-0X0 | FEEDING FRAM BLANK, RIGHT      | ブソリガ タヌノオサエツトワクキ サ ナシ  | 1 |
| 22 |     | B2572-206-0Y0 | FEEDING FRAM BLANK, RIGHT      | ブソリガ タヌノオサエツトワクキ サ アリ  | 1 |
| 23 |     | B2573-206-0X0 | FEEDING FRAM BLANK, LEFT       | ブソリガ タヌノオサエツトワクキ サ ナシ  | 1 |
| 24 |     | B2573-206-0Y0 | FEEDING FRAM BLANK, LEFT       | ブソリガ タヌノオサエツトワクキ サ アリ  | 1 |
| 25 |     | B2570-206-0A0 | WORK CLAMP FOOT ASM. RIGHT     | ブソリガ タオサエアツスハ リイタクゴウ   | 1 |
| 26 |     | B2571-206-0A0 | WORK CLAMP FOOT ASM. LEFT      | ブソリガ タオサエアツスハ リイタクゴウ   | 1 |
| 27 |     | B2551-206-0A0 | FEEDING FRAME ASM.             | 1タイ ヌノオサエ アツスハ リイタ クミ  | 1 |
| 28 |     | B2556-206-000 | FEED PLATE                     | シタイタ                   | 1 |
| 29 |     | B2557-206-0A0 | PLASTIC BLANK PLATE ASM. LARGE | ブラスチックヌノオサエ プランククミ     | 1 |
| 30 |     | B2587-210-000 | MATERIAL PLATE A               | ヌノオサエヨウ ソサ イ A         | 1 |
| 31 |     | B2588-210-000 | MATERIAL PLATE B               | ヌノオサエヨウ ソサ イ B         | 1 |
| 32 |     | B8151-206-0AA | OPTION PEDAL ASM.              | オア ション ハ タ ル(クミ)       | 1 |
| 33 | #01 | B1805-205-00A | BOBBIN                         | ホ ビン                   | 1 |
| 34 | #01 | B1808-205-00A | IDLE PREVENTION SPRING         | クウデンホ ウシハ ネ            | 1 |
| 35 | #02 | B1827-280-000 | BOBBIN                         | ホ ビン                   | 1 |
| 36 | #02 | B1830-980-000 | RACING PREVENTION SPRING       | クウデンホ -シ ハ ネ           | 1 |
| 37 | #03 | 135-01309     | SILICON OIL PIPE               | エスレンハ イア               | 1 |
| 38 | #03 | 135-01408     | SILICON OIL POURING HOLE       | エスレン チュニユウグ チ          | 1 |
| 39 | #03 | 135-01705     | SILICON OIL FELT               | エスレンフェルト               | 1 |
| 40 | #03 | B1127-280-000 | SILICON OIL THREAD GUIDE       | エスレンイトアンナイ             | 1 |
| 41 | #03 | SS-4110515-SP | SCREW 11/64-40 L=5             | ナハ ネジ 11/64-40 L=5     | 1 |
| 42 | #03 | TA-1050504-R0 | RUBBER PLUG                    | トメセン                   | 1 |

NOTE (注記) #01...USE TOGETHER      ペアで使用  
 #02...USE TOGETHER(FOR KOREA)      ペアで使用 (韓国用)  
 #03...SET(OPTIONAL)      セット(オプション)

*620*

From the library of: Diamond Needle Corp

21. OPTIONAL PART COMPONENTS (2)

オプション関係 (2)

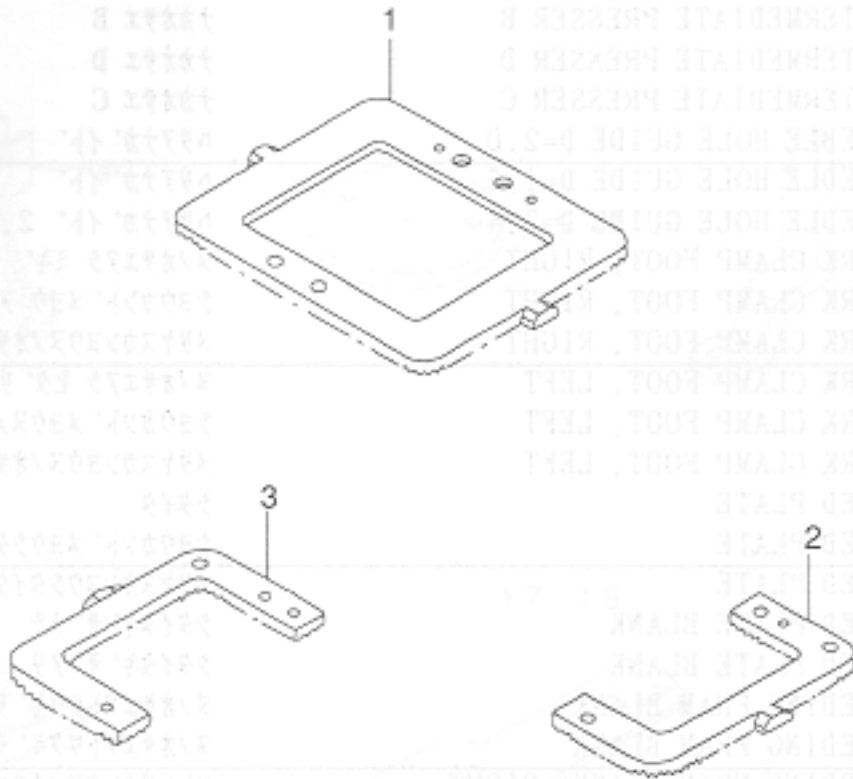

| REF. NO | NOTE | PART NO.      | DESCRIPTION                              | Qty |
|---------|------|---------------|--|-----|
| 1       |      | B2553-206-000 | FEEDING FRAME<br>ヌノオチエ ヲトイ               | 1   |
| 2       |      | B2554-206-000 | PRESSER PLATE, LEFT<br>ヌノオチエ ヲトワク (ヒタ'リ) | 1   |
| 3       |      | B2555-206-000 | PRESSER PLATE, RIGHT<br>ヌノオチエ ヲトワク (ミキ') | 1   |

From the library of: Diamond Needle Corp

N U M E R I C A L I N D E X O F P A R T S

索引

| PART NO<br>品番 | PAGE<br>頁 | REF<br>NO | PART NO<br>品番   | PAGE<br>頁 | REF<br>NO | PART NO<br>品番 | PAGE<br>頁 | REF<br>NO | PART NO<br>品番   | PAGE<br>頁 | REF<br>NO |
|---------------|-----------|-----------|-----------------|-----------|-----------|---------------|-----------|-----------|-----------------|-----------|-----------|
| BP-300000-00  | 20        | 24        | B1501-205-000-A | 7         | 6         | B1816-210-000 | 10        | 5         | B2426-210-00A   | 10        | 63        |
| B1103-205-000 | 4         | 10        | B1502-205-0A0   | 7         | 1         | B1816-280-000 | 18        | 17        | B2426-210-00B   | 10        | 64        |
| B1104-210-00B | 2         | 5         | B1502-541-000   | 26        | 26        | B1816-280-000 | 28        | 13        | B2426-210-00B   | 36        | 5         |
| B1105-205-0AA | 2         | 6         | B1504-205-000-A | 7         | 5         | B1817-205-0AB | 10        | 4         | B2426-210-00C   | 36        | 6         |
| B1105-210-0AA | 30        | 1         | B1504-210-000   | 7         | 15        | B1817-205-0A0 | 10        | 3         | B2426-210-00D   | 36        | 7         |
| B1106-205-00A | 4         | 1         | B1505-205-000   | 7         | 4         | B1818-205-00B | 10        | 68        | B2501-205-AB0-A | 14        | 1         |
| B1107-205-00A | 4         | 2         | B1505-210-000   | 7         | 16        | B1818-205-000 | 10        | 2         | B2501-205-0A0-A | 14        | 2         |
| B1107-280-000 | 4         | 33        | B1506-352-000   | 34        | 17        | B1819-280-000 | 10        | 25        | B2501-205-000   | 14        | 3         |
| B1108-205-000 | 2         | 1         | B1507-205-000   | 7         | 8         | B1820-280-000 | 10        | 26        | B2502-205-000   | 14        | 6         |
| B1109-205-000 | 2         | 2         | B1507-552-000   | 26        | 63        | B1821-280-000 | 10        | 27        | B2503-205-000   | 14        | 9         |
| B1110-205-000 | 2         | 3         | B1508-205-0A0   | 7         | 7         | B1823-280-000 | 10        | 28        | B2503-210-000   | 14        | 8         |
| B1111-205-000 | 2         | 4         | B1508-205-000   | 7         | 9         | B1827-280-000 | 10        | 67        | B2504-205-000   | 14        | 22        |
| B1111-232-000 | 2         | 24        | B1509-205-000   | 7         | 17        | B1827-280-000 | 36        | 35        | B2505-205-000   | 14        | 23        |
| B1112-206-000 | 30        | 32        | B1509-227-000   | 26        | 21        | B1828-205-0A0 | 10        | 69        | B2506-205-A00-A | 14        | 24        |
| B1113-206-000 | 30        | 33        | B1510-227-000   | 26        | 23        | B1828-980-0BB | 10        | 71        | B2507-210-000   | 14        | 7         |
| B1115-205-000 | 4         | 3         | B1511-205-000   | 7         | 3         | B1830-980-000 | 36        | 36        | B2509-210-000   | 14        | 29        |
| B1115-232-0A0 | 2         | 7         | B1512-205-000   | 7         | 2         | B1901-280-0B0 | 6         | 29        | B2509-704-000   | 16        | 5         |
| B1115-232-0A0 | 2         | 43        | B1513-212-000   | 7         | 18        | B1901-280-000 | 6         | 32        | B2509-704-000   | 16        | 30        |
| B1115-232-000 | 2         | 9         | B1520-212-000   | 7         | 19        | B1902-280-000 | 6         | 33        | B2510-205-000-A | 16        | 1         |
| B1115-232-000 | 2         | 46        | B1601-206-000   | 26        | 28        | B1903-280-000 | 6         | 34        | B2511-205-000   | 16        | 2         |
| B1116-205-000 | 4         | 4         | B1601-210-00B   | 36        | 2         | B1903-552-000 | 6         | 35        | B2512-205-000   | 14        | 5         |
| B1116-210-000 | 4         | 12        | B1601-210-00C   | 36        | 4         | B1904-280-000 | 6         | 46        | B2513-205-000   | 14        | 25        |
| B1117-205-000 | 4         | 5         | B1601-210-00D   | 36        | 3         | B1905-541-A00 | 6         | 37        | B2513-205-000   | 16        | 9         |
| B1117-210-000 | 2         | 17        | B1601-210-000   | 36        | 1         | B1905-541-B00 | 6         | 36        | B2514-205-000   | 14        | 26        |
| B1118-205-000 | 4         | 6         | B1602-206-0A0   | 26        | 44        | B1905-541-B00 | 6         | 38        | B2514-205-000   | 16        | 10        |
| B1119-205-000 | 4         | 7         | B1603-210-0A0   | 26        | 18        | B1905-541-C00 | 6         | 39        | B2515-205-000   | 14        | 27        |
| B1120-205-000 | 4         | 8         | B1606-210-000   | 26        | 37        | B1905-541-D00 | 6         | 40        | B2516-205-000   | 14        | 28        |
| B1120-206-000 | 30        | 34        | B1607-210-000   | 26        | 20        | B2036-372-000 | 18        | 16        | B2516-205-000-A | 16        | 11        |
| B1123-205-000 | 4         | 13        | B1609-210-0A0-A | 26        | 32        | B2036-372-000 | 28        | 21        | B2517-205-AA0-A | 16        | 7         |
| B1123-210-000 | 14        | 42        | B1609-210-000   | 26        | 35        | B2101-205-000 | 12        | 3         | B2517-205-000-A | 16        | 8         |
| B1123-280-000 | 2         | 20        | B1610-210-000-A | 26        | 33        | B2102-205-00A | 12        | 1         | B2518-205-000   | 16        | 12        |
| B1124-205-0A0 | 22        | 56        | B1611-210-000   | 26        | 24        | B2103-205-000 | 12        | 5         | B2519-205-000   | 16        | 10        |
| B1124-210-000 | 14        | 37        | B1612-206-000   | 26        | 30        | B2104-205-00A | 12        | 32        | B2520-205-000   | 16        | 11        |
| B1125-205-000 | 2         | 53        | B1615-206-0A0   | 26        | 3         | B2105-205-000 | 12        | 33        | B2521-210-000-A | 16        | 4         |
| B1125-280-000 | 2         | 22        | B1615-206-0B0   | 26        | 1         | B2107-205-000 | 12        | 2         | B2522-205-000   | 16        | 12        |
| B1126-210-000 | 2         | 18        | B1616-206-000   | 26        | 10        | B2110-205-000 | 12        | 4         | B2522-210-000   | 16        | 13        |
| B1126-552-000 | 2         | 25        | B1616-210-000   | 26        | 8         | B2301-205-000 | 12        | 30        | B2523-205-000   | 16        | 13        |
| B1127-280-000 | 36        | 40        | B1617-210-000   | 26        | 5         | B2302-205-0A0 | 12        | 13        | B2524-205-000-A | 16        | 3         |
| B1128-210-000 | 30        | 21        | B1618-206-000   | 26        | 9         | B2302-205-000 | 12        | 46        | B2525-205-000   | 16        | 4         |
| B1129-210-000 | 2         | 21        | B1619-210-0A0-A | 26        | 4         | B2302-280-0A0 | 12        | 12        | B2526-210-000   | 16        | 6         |
| B1131-210-0A0 | 4         | 34        | B1622-210-A00   | 26        | 13        | B2302-280-000 | 12        | 17        | B2527-210-000   | 16        | 14        |
| B1133-210-00F | 30        | 16        | B1622-210-A00   | 26        | 45        | B2303-205-0AA | 12        | 28        | B2528-205-000   | 16        | 14        |
| B1143-210-000 | 2         | 57        | B1625-206-000   | 26        | 61        | B2303-205-000 | 12        | 29        | B2529-205-AAA-A | 16        | 44        |
| B1191-215-P00 | 2         | 59        | B1626-210-000   | 26        | 29        | B2303-280-000 | 12        | 26        | B2529-205-AA0-A | 16        | 37        |
| B1201-210-000 | 6         | 2         | B1627-210-000   | 26        | 48        | B2304-205-000 | 12        | 31        | B2529-205-ABA   | 16        | 45        |
| B1202-210-000 | 6         | 3         | B1628-210-0AB   | 26        | 49        | B2313-210-000 | 12        | 27        | B2529-205-AB0   | 16        | 38        |
| B1202-280-000 | 6         | 9         | B1628-210-00B   | 26        | 50        | B2313-280-000 | 12        | 16        | B2529-205-A00   | 16        | 39        |
| B1203-210-000 | 6         | 4         | B1629-210-000   | 26        | 56        | B2401-205-000 | 6         | 54        | B2529-205-A00   | 16        | 46        |
| B1203-280-000 | 6         | 30        | B1630-210-000   | 26        | 57        | B2402-210-000 | 8         | 6         | B2530-210-000   | 16        | 15        |
| B1204-210-0A0 | 6         | 10        | B1631-210-000   | 26        | 51        | B2403-210-000 | 8         | 7         | B2533-205-000   | 16        | 16        |
| B1205-210-0AA | 6         | 12        | B1633-210-000   | 26        | 41        | B2404-210-000 | 8         | 8         | B2536-205-000   | 16        | 26        |
| B1205-210-0BA | 6         | 11        | B1634-210-000   | 26        | 66        | B2405-210-000 | 8         | 9         | B2544-280-000   | 18        | 15        |
| B1206-210-000 | 30        | 6         | B1649-161-000   | 18        | 12        | B2407-210-000 | 8         | 11        | B2544-280-000   | 28        | 8         |
| B1207-205-000 | 6         | 1         | B1649-161-000   | 28        | 4         | B2408-205-000 | 8         | 1         | B2545-280-000   | 18        | 20        |
| B1208-210-0A0 | 6         | 14        | B1702-210-000   | 30        | 28        | B2409-205-000 | 8         | 2         | B2545-280-000   | 28        | 5         |
| B1209-210-0A0 | 6         | 5         | B1703-206-0A0-A | 30        | 22        | B2409-210-0A0 | 8         | 16        | B2547-980-000   | 18        | 18        |
| B1210-210-0A0 | 6         | 7         | B1704-210-000   | 30        | 26        | B2409-210-000 | 8         | 17        | B2547-980-000   | 28        | 15        |
| B1223-771-000 | 6         | 47        | B1705-210-0A0   | 30        | 29        | B2410-205-000 | 8         | 3         | B2550-205-0A0-A | 18        | 2         |
| B1401-210-000 | 6         | 23        | B1707-206-000   | 30        | 30        | B2410-210-000 | 8         | 18        | B2550-205-000   | 18        | 3         |
| B1401-210-000 | 30        | 31        | B1802-210-000   | 10        | 17        | B2411-210-000 | 8         | 12        | B2550-205-000   | 28        | 22        |
| B1402-210-000 | 30        | 38        | B1803-210-000   | 10        | 18        | B2412-210-000 | 8         | 13        | B2550-206-0A0-A | 28        | 1         |
| B1402-280-000 | 6         | 24        | B1804-280-0A0   | 10        | 19        | B2413-205-000 | 8         | 4         | B2551-205-B00   | 36        | 9         |
| B1403-280-000 | 6         | 27        | B1805-205-00A   | 36        | 33        | B2414-280-0A0 | 10        | 52        | B2551-205-C00   | 36        | 10        |
| B1404-280-000 | 6         | 31        | B1805-205-000   | 10        | 1         | B2415-205-000 | 8         | 5         | B2551-205-000   | 18        | 4         |
| B1405-210-000 | 6         | 25        | B1805-980-000   | 10        | 20        | B2415-280-0A0 | 10        | 51        | B2551-205-000   | 36        | 8         |
| B1405-210-000 | 30        | 17        | B1808-205-00A   | 36        | 34        | B2416-280-000 | 10        | 50        | B2551-206-0AA   | 28        | 10        |
| B1406-210-000 | 6         | 58        | B1808-980-000   | 10        | 21        | B2417-280-000 | 10        | 62        | B2551-206-0A0   | 36        | 27        |
| B1411-552-0A0 | 6         | 28        | B1811-205-0AA   | 10        | 6         | B2418-280-000 | 10        | 49        | B2552-205-B00   | 36        | 12        |
| B1411-804-A00 | 6         | 42        | B1811-205-0AB   | 10        | 7         | B2421-205-0A0 | 10        | 48        | B2552-205-C00   | 36        | 13        |
| B1411-804-B00 | 6         | 43        | B1811-205-0AC   | 10        | 8         | B2423-280-00A | 10        | 58        | B2552-205-000   | 18        | 5         |
| B1411-804-B00 | 10        | 16        | B1811-205-0AY   | 10        | 9         | B2423-280-00B | 10        | 59        | B2552-205-000   | 36        | 11        |
| B1411-804-C00 | 6         | 41        | B1811-205-0AZ   | 10        | 10        | B2423-280-00C | 10        | 60        | B2553-205-0A0-A | 18        | 6         |
| B1411-804-C00 | 6         | 44        | B1812-205-000   | 10        | 66        | B2424-210-000 | 10        | 47        | B2553-205-0A0-A | 28        | 3         |
| B1411-804-D00 | 6         | 45        | B1813-980-000   | 10        | 22        | B2425-210-0AB | 10        | 45        | B2553-206-0X0   | 36        | 19        |
| B1414-232-000 | 6         | 26        | B1814-980-000   | 10        | 23        | B2425-210-0A0 | 10        | 44        | B2553-206-0Y0   | 36        | 20        |
| B1501-127-000 | 26        | 25        | B1815-980-000   | 10        | 24        | B2425-210-000 | 10        | 46        | B2553-206-000   | 37        | 1         |

NUMERICAL INDEX OF PARTS 索引

| PART NO<br>品番   | PAGE<br>頁 | REF<br>NO | PART NO<br>品番   | PAGE<br>頁 | REF<br>NO | PART NO<br>品番 | PAGE<br>頁 | REF<br>NO | PART NO<br>品番 | PAGE<br>頁 | REF<br>NO |
|-----------------|-----------|-----------|-----------------|-----------|-----------|---------------|-----------|-----------|---------------|-----------|-----------|
| B2554-205-OA0-A | 18        | 7         | B3502-280-000   | 20        | 14        | D8204-555-D00 | 24        | 6         | NM-6050001-SC | 4         | 36        |
| B2554-205-OA0-A | 28        | 27        | B3503-205-OA0   | 20        | 2         | D8621-761-COB | 16        | 42        | NM-6050001-SC | 34        | 5         |
| B2554-206-000   | 37        | 2         | B3504-210-000   | 20        | 9         |               |           |           | NM-6050001-SE | 33        | 13        |
| B2555-205-000   | 18        | 8         | B3504-280-000   | 20        | 15        | EA-9500B00-00 | 20        | 6         | NM-6050001-SE | 33        | 15        |
| B2555-205-000   | 28        | 7         | B3505-210-OA0   | 20        | 10        | EA-9500B00-00 | 20        | 22        | NM-6050001-SE | 33        | 19        |
| B2555-206-000   | 37        | 3         | B3505-280-000   | 20        | 16        | EA-9500B01-00 | 7         | 14        | NM-6050001-SP | 14        | 38        |
| B2556-205-B00   | 36        | 15        | B3506-205-OA0   | 20        | 1         | EA-9500B01-00 | 30        | 10        | NM-6060001-SC | 24        | 31        |
| B2556-205-C00   | 36        | 16        | B3507-210-000   | 20        | 11        | EA-9502B05-00 | 22        | 54        | NM-6060003-SC | 26        | 53        |
| B2556-205-000   | 18        | 1         | B3508-280-000   | 20        | 17        | E8760-452-F00 | 30        | 13        | NS-6090310-SP | 2         | 27        |
| B2556-205-000   | 36        | 14        | B3513-210-OA0   | 20        | 20        | E8760-452-H00 | 30        | 12        | NS-6090310-SP | 2         | 28        |
| B2556-206-0X0   | 36        | 17        | B3514-210-OA0   | 20        | 21        | E8760-452-M00 | 16        | 41        | NS-6110310-SP | 2         | 13        |
| B2556-206-0Y0   | 36        | 18        | B3515-210-000   | 2         | 49        | E8760-452-M00 | 16        | 48        | NS-6110310-SP | 12        | 7         |
| B2556-206-000   | 28        | 30        | B3516-210-000   | 30        | 5         | E9567-319-000 | 24        | 13        | NS-6110310-SP | 14        | 15        |
| B2556-206-000   | 36        | 28        | B3518-210-000   | 20        | 13        | E9611-601-000 | 32        | 6         | NS-6110310-SP | 34        | 14        |
| B2557-205-000   | 18        | 9         | B3520-210-OA0   | 30        | 4         | E9672-452-000 | 32        | 5         | NS-6110420-SP | 7         | 20        |
| B2557-205-000   | 28        | 25        | B3522-210-OA0   | 20        | 3         |               |           |           | NS-6110420-SP | 8         | 22        |
| B2557-206-OA0   | 36        | 29        | B4004-205-OA0   | 22        | 1         | GPK-570010B0  | 32        | 32        | NS-6110420-SP | 16        | 17        |
| B2558-205-000   | 18        | 10        | B4004-205-000   | 22        | 2         |               |           |           | NS-6110420-SP | 18        | 22        |
| B2558-205-000   | 28        | 19        | B4005-210-OA0   | 22        | 7         | HA-0005900-00 | 30        | 14        | NS-6110420-SP | 28        | 2         |
| B2559-205-000   | 18        | 11        | B4005-210-000   | 22        | 8         | HA-0012300-10 | 32        | 22        | NS-6110530-SP | 4         | 31        |
| B2559-205-000   | 28        | 17        | B4006-210-OA0   | 22        | 13        | HA-0013500-00 | 30        | 15        | NS-6120310-SP | 8         | 23        |
| B2562-205-000   | 18        | 13        | B4006-210-000   | 22        | 14        | HA-0022700-10 | 32        | 25        | NS-6120310-SP | 26        | 6         |
| B2562-205-000   | 28        | 24        | B4007-205-000   | 14        | 20        | HA-0022700-2A | 32        | 23        | NS-6120310-SP | 26        | 14        |
| B2563-205-000   | 18        | 14        | B4008-205-OA0   | 22        | 19        | HA-0022700-20 | 32        | 24        | NS-6120310-SP | 26        | 34        |
| B2563-205-000   | 28        | 9         | B4008-205-000   | 22        | 20        | HA-0024700-10 | 32        | 20        | NS-6120310-SP | 34        | 18        |
| B2564-215-000   | 34        | 3         | B4009-210-000   | 22        | 21        | HF-0014007-00 | 32        | 29        | NS-6150310-SP | 2         | 29        |
| B2570-206-OA0   | 36        | 25        | B4010-210-000   | 22        | 22        | HK-0039400-10 | 16        | 40        | NS-6150310-SP | 16        | 27        |
| B2571-206-OA0   | 36        | 26        | B4011-210-000   | 22        | 4         | HK-0039400-10 | 16        | 47        | NS-6150430-SP | 26        | 31        |
| B2572-206-0X0   | 36        | 21        | B4011-210-000   | 22        | 9         | HK-0126001-50 | 22        | 34        | NS-6620310-SP | 26        | 59        |
| B2572-206-0Y0   | 36        | 22        | B4011-210-000   | 22        | 15        | HK-0174201-50 | 22        | 40        | NS-6660430-SP | 10        | 31        |
| B2573-206-0X0   | 36        | 23        | B4110-206-AAA   | 30        | 7         | HK-0186200-60 | 16        | 49        |               |           |           |
| B2573-206-0Y0   | 36        | 24        | B4110-210-000   | 30        | 8         | HL-0087300-56 | 32        | 14        | PS-0150065-KP | 4         | 27        |
| B2587-210-000   | 36        | 30        | B4110-522-000   | 20        | 19        | HL-0106200-03 | 32        | 12        | PS-0200062-KH | 34        | 11        |
| B2588-210-000   | 36        | 31        | B4115-206-OA0   | 30        | 9         | HP-1A54PEC-12 | 22        | 43        | PS-0250162-KH | 10        | 32        |
| B2702-210-000   | 12        | 43        | B4130-205-OA0   | 22        | 33        | HW-1003205-40 | 22        | 42        | PS-0300132-KH | 30        | 23        |
| B2703-210-000   | 22        | 55        | B4135-205-OA0   | 22        | 35        | HW-1004706-60 | 22        | 44        |               |           |           |
| B2726-761-000-A | 18        | 19        | B4140-205-OA0   | 22        | 36        | HX-0012300-OA | 22        | 48        | RC-1021011-KP | 8         | 29        |
| B2726-761-000-A | 28        | 20        | B4150-205-OA0   | 22        | 38        | HX-0012300-OB | 22        | 47        | RE-0320000-KO | 7         | 22        |
| B3107-804-000   | 12        | 19        | B4160-205-OA0   | 22        | 37        | HX-0018700-00 | 32        | 21        | RE-0320000-KO | 26        | 17        |
| B3112-761-000   | 12        | 18        | B4170-205-OA0   | 22        | 39        | HX-0040700-00 | 32        | 19        | RE-0320000-KO | 26        | 39        |
| B3114-232-000   | 12        | 23        | B4180-205-OA0   | 22        | 45        |               |           |           | RE-0400000-KO | 26        | 38        |
| B3114-771-000   | 2         | 26        | B8101-205-OAA-A | 24        | 14        | MAO-11108N00  | 24        | 28        | RE-0600000-KO | 4         | 46        |
| B3119-771-000   | 12        | 20        | B8150-210-000   | 24        | 25        | MAO-11532000  | 33        | 18        | RE-0600000-KO | 7         | 23        |
| B3120-125-000   | 12        | 21        | B8151-206-OAA   | 36        | 32        | MC-2005010-00 | 6         | 60        | RE-0700000-KO | 8         | 31        |
| B3120-372-000   | 34        | 8         | B8201-205-OAA-A | 24        | 1         | MC-3720011-00 | 6         | 62        |               |           |           |
| B3121-372-000   | 34        | 9         | B8201-205-OAA-A | 24        | 2         | MDP-170B1800  | 6         | 61        | SB-1080005-00 | 14        | 30        |
| B3123-352-000   | 2         | 10        | B8202-205-000   | 24        | 8         | MDP-500B1400  | 6         | 48        | SB-1080005-00 | 16        | 25        |
| B3123-352-000   | 2         | 44        | B8203-205-000-A | 24        | 3         | MDP-500B1400  | 6         | 59        | SB-7100002-00 | 18        | 21        |
| B3125-012-000   | 2         | 11        | B8210-012-000   | 24        | 7         | M1002-511-OAA | 32        | 3         | SB-7100002-00 | 28        | 23        |
| B3125-012-000   | 2         | 47        | B9101-552-000   | 34        | 1         | M3007-511-000 | 32        | 26        | SD-0500803-TP | 8         | 24        |
| B3126-012-000   | 2         | 8         | B9121-012-000   | 34        | 4         | M4005-110-OA0 | 6         | 6         | SD-0600101-TP | 10        | 54        |
| B3126-012-000   | 2         | 45        |                 |           |           | M4007-110-OAB | 6         | 13        | SD-0600181-TP | 12        | 9         |
| B3126-012-000   | 12        | 22        | CM-3002000-B2   | 2         | 58        | M8510-519-AA0 | 32        | 1         | SD-0600321-SP | 26        | 7         |
| B3129-053-000   | 12        | 15        | CM-3002003-A1   | 2         | 56        | M8510-519-BA0 | 32        | 2         | SD-0600361-SP | 26        | 2         |
| B3132-552-000   | 12        | 24        | CM-3002003-01   | 2         | 55        | M8519-511-OA0 | 32        | 28        | SD-0600411-TP | 26        | 12        |
| B3201-210-OA0   | 4         | 9         | CQ-2020000-00   | 20        | 25        | M8522-511-OA0 | 32        | 8         | SD-0600452-TP | 18        | 23        |
| B3203-210-000-A | 4         | 14        | CQ-2522000-00   | 20        | 26        | M8523-511-OA0 | 32        | 10        | SD-0600452-TP | 28        | 6         |
| B3204-210-000   | 4         | 15        | CS-079101A-SH   | 10        | 29        | M8524-511-OA0 | 32        | 13        | SD-0601021-SP | 34        | 16        |
| B3205-210-000   | 4         | 16        | CS-080081B-SH   | 10        | 30        | M8528-511-OA0 | 32        | 7         | SD-0640191-TP | 26        | 19        |
| B3206-210-000   | 4         | 17        | CS-080081F-SH   | 8         | 30        | M8529-511-OA0 | 32        | 9         | SD-0640323-TP | 26        | 58        |
| B3207-210-000   | 4         | 18        | CS-147101A-SH   | 6         | 18        | M8530-511-OA0 | 32        | 30        | SD-0640391-TP | 26        | 36        |
| B3208-210-000   | 4         | 19        |                 |           |           | M8532-519-AA0 | 32        | 15        | SD-0650305-TP | 8         | 25        |
| B3208-280-000   | 4         | 30        | D1630-555-B00   | 20        | 18        | M8532-519-BA0 | 32        | 16        | SD-0720332-SP | 30        | 27        |
| B3209-210-000   | 4         | 20        | D1805-MLB-H00   | 10        | 70        | M8533-511-OA0 | 32        | 17        | SD-0801021-TP | 10        | 33        |
| B3210-210-000   | 4         | 21        | D2112-555-B00   | 22        | 46        | M8601-519-AA0 | 32        | 4         | SK-3311600-SC | 24        | 5         |
| B3211-210-000   | 4         | 22        | D2427-555-B00-B | 8         | 10        | M8602-511-AA0 | 32        | 31        | SK-3311600-SC | 24        | 9         |
| B3212-210-000   | 4         | 23        | D2430-555-B00   | 4         | 25        | M8603-519-OA0 | 32        | 18        | SK-3382001-SE | 24        | 12        |
| B3212-761-000   | 4         | 24        | D2430-555-B00   | 8         | 14        | M8604-511-OA0 | 22        | 3         | SL-4040891-SC | 30        | 19        |
| B3213-205-000   | 6         | 56        | D2611-555-B00-A | 22        | 57        | M8606-510-OA0 | 22        | 10        | SL-9082093-SE | 24        | 27        |
| B3305-704-000-A | 33        | 11        | D3112-L4B-B00   | 12        | 14        | M8607-510-OA0 | 22        | 16        | SM-1030801-SA | 4         | 37        |
| B3311-012-000   | 33        | 4         | D6042-555-B00   | 7         | 11        | M8808-301-000 | 32        | 27        | SM-4030855-SN | 22        | 51        |
| B3311-704-000   | 33        | 8         | D6042-555-B00   | 8         | 15        | M9640-510-00A | 24        | 11        | SM-4051405-SE | 33        | 6         |
| B3317-704-000   | 33        | 16        | D6042-555-B00   | 12        | 39        |               |           |           | SM-4051405-SE | 33        | 12        |
| B3320-704-L00-A | 33        | 3         | D6042-555-B00   | 22        | 41        | NM-6040003-SC | 8         | 21        | SM-4055001-SF | 14        | 39        |
| B3501-210-000   | 20        | 7         | D6042-555-B00   | 26        | 54        | NM-6040003-SC | 12        | 6         | SM-6031010-SC | 22        | 5         |
| B3502-210-OA0   | 20        | 8         | D6042-555-B00   | 30        | 11        | NM-6040003-SC | 12        | 34        | SM-6031010-SC | 22        | 12        |

From the library of: Diamond Needle Corp

NUMERICAL INDEX OF PARTS 索引

| PART NO<br>品番   | PAGE<br>頁 | REF<br>NO | PART NO<br>品番   | PAGE<br>頁 | REF<br>NO | PART NO<br>品番 | PAGE<br>頁 | REF<br>NO | PART NO<br>品番 | PAGE<br>頁 | REF<br>NO |
|-----------------|-----------|-----------|-----------------|-----------|-----------|---------------|-----------|-----------|---------------|-----------|-----------|
| B2554-205-OA0-A | 18        | 7         | B3502-280-000   | 20        | 14        | D8204-555-D00 | 24        | 6         | NM-6050001-SC | 4         | 36        |
| B2554-205-OA0-A | 28        | 27        | B3503-205-OA0   | 20        | 2         | D8621-761-COB | 16        | 42        | NM-6050001-SC | 34        | 5         |
| B2554-206-000   | 37        | 2         | B3504-210-000   | 20        | 9         |               |           |           | NM-6050001-SE | 33        | 13        |
| B2555-205-000   | 18        | 8         | B3504-280-000   | 20        | 15        | EA-9500B00-00 | 20        | 6         | NM-6050001-SE | 33        | 15        |
| B2555-205-000   | 28        | 7         | B3505-210-OA0   | 20        | 10        | EA-9500B00-00 | 20        | 22        | NM-6050001-SE | 33        | 19        |
| B2555-206-000   | 37        | 3         | B3505-280-000   | 20        | 16        | EA-9500B01-00 | 7         | 14        | NM-6050001-SP | 14        | 38        |
| B2556-205-B00   | 36        | 15        | B3506-205-OA0   | 20        | 1         | EA-9500B01-00 | 30        | 10        | NM-6060001-SC | 24        | 31        |
| B2556-205-C00   | 36        | 16        | B3507-210-000   | 20        | 11        | EA-9502B05-00 | 22        | 54        | NM-6060003-SC | 26        | 53        |
| B2556-205-000   | 18        | 1         | B3508-280-000   | 20        | 17        | E8760-452-F00 | 30        | 13        | NS-6090310-SP | 2         | 27        |
| B2556-205-000   | 36        | 14        | B3513-210-OA0   | 20        | 20        | E8760-452-H00 | 30        | 12        | NS-6090310-SP | 2         | 28        |
| B2556-206-OX0   | 36        | 17        | B3514-210-OA0   | 20        | 21        | E8760-452-M00 | 16        | 41        | NS-6110310-SP | 2         | 13        |
| B2556-206-OY0   | 36        | 18        | B3515-210-000   | 2         | 49        | E8760-452-M00 | 16        | 48        | NS-6110310-SP | 12        | 7         |
| B2556-206-000   | 28        | 30        | B3516-210-000   | 30        | 5         | E9567-319-000 | 24        | 13        | NS-6110310-SP | 14        | 15        |
| B2556-206-000   | 36        | 28        | B3518-210-000   | 20        | 13        | E9611-601-000 | 32        | 6         | NS-6110310-SP | 34        | 14        |
| B2557-205-000   | 18        | 9         | B3520-210-OA0   | 30        | 4         | E9672-452-000 | 32        | 5         | NS-6110420-SP | 7         | 20        |
| B2557-205-000   | 28        | 25        | B3522-210-OA0   | 20        | 3         |               |           |           | NS-6110420-SP | 8         | 22        |
| B2557-206-OA0   | 36        | 29        | B4004-205-OA0   | 22        | 1         | GPK-570010B0  | 32        | 32        | NS-6110420-SP | 16        | 17        |
| B2558-205-000   | 18        | 10        | B4004-205-000   | 22        | 2         |               |           |           | NS-6110420-SP | 18        | 22        |
| B2558-205-000   | 28        | 19        | B4005-210-OA0   | 22        | 7         | HA-0005900-00 | 30        | 14        | NS-6110420-SP | 28        | 2         |
| B2559-205-000   | 18        | 11        | B4005-210-000   | 22        | 8         | HA-0012300-10 | 32        | 22        | NS-6110530-SP | 4         | 31        |
| B2559-205-000   | 28        | 17        | B4006-210-OA0   | 22        | 13        | HA-0013500-00 | 30        | 15        | NS-6120310-SP | 8         | 23        |
| B2562-205-000   | 18        | 13        | B4006-210-000   | 22        | 14        | HA-0022700-10 | 32        | 25        | NS-6120310-SP | 26        | 6         |
| B2562-205-000   | 28        | 24        | B4007-205-000   | 14        | 20        | HA-0022700-2A | 32        | 23        | NS-6120310-SP | 26        | 14        |
| B2563-205-000   | 18        | 14        | B4008-205-OA0   | 22        | 19        | HA-0022700-20 | 32        | 24        | NS-6120310-SP | 26        | 34        |
| B2563-205-000   | 28        | 9         | B4008-205-000   | 22        | 20        | HA-0024700-10 | 32        | 20        | NS-6120310-SP | 34        | 18        |
| B2564-215-000   | 34        | 3         | B4009-210-000   | 22        | 21        | HF-0014007-00 | 32        | 29        | NS-6150310-SP | 2         | 29        |
| B2570-206-OA0   | 36        | 25        | B4010-210-000   | 22        | 22        | HK-0039400-10 | 16        | 40        | NS-6150310-SP | 16        | 27        |
| B2571-206-OA0   | 36        | 26        | B4011-210-000   | 22        | 4         | HK-0039400-10 | 16        | 47        | NS-6150430-SP | 26        | 31        |
| B2572-206-OX0   | 36        | 21        | B4011-210-000   | 22        | 9         | HK-0126001-50 | 22        | 34        | NS-6620310-SP | 26        | 59        |
| B2572-206-OY0   | 36        | 22        | B4011-210-000   | 22        | 15        | HK-0174201-50 | 22        | 40        | NS-6660430-SP | 10        | 31        |
| B2573-206-OX0   | 36        | 23        | B4110-206-AAA   | 30        | 7         | HK-0186200-60 | 16        | 49        |               |           |           |
| B2573-206-OY0   | 36        | 24        | B4110-210-000   | 30        | 8         | HL-0087300-56 | 32        | 14        | PS-0150065-KP | 4         | 27        |
| B2587-210-000   | 36        | 30        | B4110-522-000   | 20        | 19        | HL-0106200-03 | 32        | 12        | PS-0200062-KH | 34        | 11        |
| B2588-210-000   | 36        | 31        | B4115-206-OA0   | 30        | 9         | HP-1A54PEC-12 | 22        | 43        | PS-0250162-KH | 10        | 32        |
| B2702-210-000   | 12        | 43        | B4130-205-OA0   | 22        | 33        | HW-1003205-40 | 22        | 42        | PS-0300132-KH | 30        | 23        |
| B2703-210-000   | 22        | 55        | B4135-205-OA0   | 22        | 35        | HW-1004706-60 | 22        | 44        |               |           |           |
| B2726-761-000-A | 18        | 19        | B4140-205-OA0   | 22        | 36        | HX-0012300-OA | 22        | 48        | RC-1021011-KP | 8         | 29        |
| B2726-761-000-A | 28        | 20        | B4150-205-OA0   | 22        | 38        | HX-0012300-OB | 22        | 47        | RE-0320000-KO | 7         | 22        |
| B3107-804-000   | 12        | 19        | B4160-205-OA0   | 22        | 37        | HX-0018700-00 | 32        | 21        | RE-0320000-KO | 26        | 17        |
| B3112-761-000   | 12        | 18        | B4170-205-OA0   | 22        | 39        | HX-0040700-00 | 32        | 19        | RE-0320000-KO | 26        | 39        |
| B3114-232-000   | 12        | 23        | B4180-205-OA0   | 22        | 45        |               |           |           | RE-0400000-KO | 26        | 38        |
| B3114-771-000   | 2         | 26        | B8101-205-OAA-A | 24        | 14        | MAO-11108N00  | 24        | 28        | RE-0600000-KO | 4         | 46        |
| B3119-771-000   | 12        | 20        | B8150-210-000   | 24        | 25        | MAO-11532000  | 33        | 18        | RE-0600000-KO | 7         | 23        |
| B3120-125-000   | 12        | 21        | B8151-206-OAA   | 36        | 32        | MC-2005010-00 | 6         | 60        | RE-0700000-KO | 8         | 31        |
| B3120-372-000   | 34        | 8         | B8201-205-OAA-A | 24        | 1         | MC-3720011-00 | 6         | 62        |               |           |           |
| B3121-372-000   | 34        | 9         | B8201-205-OAA-A | 24        | 2         | MDP-170B1800  | 6         | 61        | SB-1080005-00 | 14        | 30        |
| B3123-352-000   | 2         | 10        | B8202-205-000   | 24        | 8         | MDP-500B1400  | 6         | 48        | SB-1080005-00 | 16        | 25        |
| B3123-352-000   | 2         | 44        | B8203-205-000-A | 24        | 3         | MDP-500B1400  | 6         | 59        | SB-7100002-00 | 18        | 21        |
| B3125-012-000   | 2         | 11        | B8210-012-000   | 24        | 7         | M1002-511-OAA | 32        | 3         | SB-7100002-00 | 28        | 23        |
| B3125-012-000   | 2         | 47        | B9101-552-000   | 34        | 1         | M3007-511-000 | 32        | 26        | SD-0500803-TP | 8         | 24        |
| B3126-012-000   | 2         | 8         | B9121-012-000   | 34        | 4         | M4005-110-OA0 | 6         | 6         | SD-0600101-TP | 10        | 54        |
| B3126-012-000   | 2         | 45        |                 |           |           | M4007-110-OAB | 6         | 13        | SD-0600181-TP | 12        | 9         |
| B3126-012-000   | 12        | 22        | CM-3002000-B2   | 2         | 58        | M8510-519-AA0 | 32        | 1         | SD-0600321-SP | 26        | 7         |
| B3129-053-000   | 12        | 15        | CM-3002003-A1   | 2         | 56        | M8510-519-BA0 | 32        | 2         | SD-0600361-SP | 26        | 2         |
| B3132-552-000   | 12        | 24        | CM-3002003-01   | 2         | 55        | M8519-511-OA0 | 32        | 28        | SD-0600411-TP | 26        | 12        |
| B3201-210-OA0   | 4         | 9         | CQ-2020000-00   | 20        | 25        | M8522-511-OA0 | 32        | 8         | SD-0600452-TP | 18        | 23        |
| B3203-210-000-A | 4         | 14        | CQ-2522000-00   | 20        | 26        | M8523-511-OA0 | 32        | 10        | SD-0600452-TP | 28        | 6         |
| B3204-210-000   | 4         | 15        | CS-079101A-SH   | 10        | 29        | M8524-511-OA0 | 32        | 13        | SD-0601021-SP | 34        | 16        |
| B3205-210-000   | 4         | 16        | CS-080081B-SH   | 10        | 30        | M8528-511-OA0 | 32        | 7         | SD-0640191-TP | 26        | 19        |
| B3206-210-000   | 4         | 17        | CS-080081F-SH   | 8         | 30        | M8529-511-OA0 | 32        | 9         | SD-0640323-TP | 26        | 58        |
| B3207-210-000   | 4         | 18        | CS-147101A-SH   | 6         | 18        | M8530-511-OA0 | 32        | 30        | SD-0640391-TP | 26        | 36        |
| B3208-210-000   | 4         | 19        |                 |           |           | M8532-519-AA0 | 32        | 15        | SD-0650305-TP | 8         | 25        |
| B3208-280-000   | 4         | 30        | D1630-555-B00   | 20        | 18        | M8532-519-BA0 | 32        | 16        | SD-0720332-SP | 30        | 27        |
| B3209-210-000   | 4         | 20        | D1805-MLB-H00   | 10        | 70        | M8533-511-OA0 | 32        | 17        | SD-0801021-TP | 10        | 33        |
| B3210-210-000   | 4         | 21        | D2112-555-B00   | 22        | 46        | M8601-519-AA0 | 32        | 4         | SK-3311600-SC | 24        | 5         |
| B3211-210-000   | 4         | 22        | D2427-555-B00-B | 8         | 10        | M8602-511-AA0 | 32        | 31        | SK-3311600-SC | 24        | 9         |
| B3212-210-000   | 4         | 23        | D2430-555-B00   | 4         | 25        | M8603-519-OA0 | 32        | 18        | SK-3382001-SE | 24        | 12        |
| B3212-761-000   | 4         | 24        | D2430-555-B00   | 8         | 14        | M8604-511-OA0 | 22        | 3         | SL-4040891-SC | 30        | 19        |
| B3213-205-000   | 6         | 56        | D2611-555-B00-A | 22        | 57        | M8606-510-OA0 | 22        | 10        | SL-9082093-SE | 24        | 27        |
| B3305-704-000-A | 33        | 11        | D3112-L4B-B00   | 12        | 14        | M8607-510-OA0 | 22        | 16        | SM-1030801-SA | 4         | 37        |
| B3311-012-000   | 33        | 4         | D6042-555-B00   | 7         | 11        | M8808-301-000 | 32        | 27        | SM-4030855-SN | 22        | 51        |
| B3311-704-000   | 33        | 8         | D6042-555-B00   | 8         | 15        | M9640-510-00A | 24        | 11        | SM-4051405-SE | 33        | 6         |
| B3317-704-000   | 33        | 16        | D6042-555-B00   | 12        | 39        |               |           |           | SM-4051405-SE | 33        | 12        |
| B3320-704-L00-A | 33        | 3         | D6042-555-B00   | 22        | 41        | NM-6040003-SC | 8         | 21        | SM-4055001-SF | 14        | 39        |
| B3501-210-000   | 20        | 7         | D6042-555-B00   | 26        | 54        | NM-6040003-SC | 12        | 6         | SM-6031010-SC | 22        | 5         |
| B3502-210-OA0   | 20        | 8         | D6042-555-B00   | 30        | 11        | NM-6040003-SC | 12        | 34        | SM-6031010-SC | 22        | 12        |

From the library of: Diamond Needle Corp



NUMERICAL INDEX OF PARTS

索引

| PART NO<br>品番 | PAGE<br>頁 | REF<br>NO | PART NO<br>品番 | PAGE<br>頁 | REF<br>NO | PART NO<br>品番 | PAGE<br>頁 | REF<br>NO | PART NO<br>品番 | PAGE<br>頁 | REF<br>NO |
|---------------|-----------|-----------|---------------|-----------|-----------|---------------|-----------|-----------|---------------|-----------|-----------|
| SM-6031010-SC | 22        | 18        | SS-7090920-SP | 26        | 16        | TA-1250406-RO | 2         | 16        | 111-85501     | 33        | 2         |
| SM-6040552-TP | 14        | 21        | SS-7091110-SP | 26        | 27        | TA-1250504-RO | 2         | 52        | 113-92107     | 30        | 24        |
| SM-6041402-TP | 14        | 16        | SS-7091410-SP | 26        | 43        | TA-1250804-RO | 2         | 50        | 135-00400     | 4         | 32        |
| SM-6051602-TP | 14        | 40        | SS-7110510-SP | 10        | 40        | TA-1470704-RO | 2         | 40        | 135-01309     | 36        | 37        |
| SM-6054002-TN | 16        | 20        | SS-7110510-SP | 20        | 23        | TA-2100904-RO | 2         | 23        | 135-01408     | 36        | 38        |
| SM-6056552-TP | 4         | 38        | SS-7110510-SP | 22        | 24        |               |           |           | 135-01705     | 36        | 39        |
| SM-6061002-TP | 18        | 28        | SS-7110710-SP | 20        | 31        | WP-0330501-SB | 22        | 6         | 135-08205     | 10        | 11        |
| SM-6061002-TP | 28        | 31        | SS-7110710-SP | 20        | 32        | WP-0330501-SB | 22        | 11        | 135-08700     | 10        | 13        |
| SM-6062002-TP | 18        | 29        | SS-7110710-SP | 20        | 33        | WP-0330501-SB | 22        | 17        | 135-08809     | 10        | 14        |
| SM-6062002-TP | 28        | 28        | SS-7110710-SP | 20        | 34        | WP-0330501-SB | 22        | 26        | 135-08908     | 10        | 15        |
| SM-8040602-TP | 14        | 32        | SS-7110710-SP | 26        | 11        | WP-0330501-SB | 22        | 52        | 135-15200     | 8         | 20        |
| SM-8040602-TP | 16        | 24        | SS-7110710-SP | 26        | 46        | WP-0371016-SD | 30        | 3         | 135-25506     | 34        | 2         |
| SM-8050802-TP | 14        | 33        | SS-7110710-SP | 26        | 62        | WP-0430800-SC | 12        | 37        | 135-28807     | 20        | 4         |
| SM-8050802-TP | 14        | 34        | SS-7110710-SP | 30        | 18        | WP-0430800-SC | 26        | 65        | 135-29607     | 20        | 5         |
| SM-8050802-TP | 16        | 19        | SS-7110720-SP | 2         | 39        | WP-0450000-SD | 30        | 36        | 135-51205     | 34        | 7         |
| SM-8050802-TP | 16        | 43        | SS-7110740-TP | 10        | 55        | WP-0450801-SD | 6         | 17        | 135-51254     | 34        | 6         |
| SM-8050802-TP | 16        | 50        | SS-7110840-SP | 2         | 33        | WP-0450801-SD | 12        | 11        | 138-16608     | 2         | 19        |
| SS-1060210-TP | 10        | 53        | SS-7110840-SP | 2         | 35        | WP-0450801-SD | 12        | 45        | 138-16855     | 10        | 12        |
| SS-1110640-TP | 10        | 65        | SS-7110840-SP | 10        | 37        | WP-0450801-SD | 22        | 30        | 139-43204     | 34        | 10        |
| SS-1110840-SP | 2         | 30        | SS-7110840-SP | 22        | 27        | WP-0450801-SD | 22        | 31        | 170-07402     | 24        | 22        |
| SS-1110840-SP | 2         | 31        | SS-7110840-SP | 22        | 28        | WP-0450801-SD | 22        | 32        | 178-45009     | 32        | 11        |
| SS-1110840-SP | 2         | 42        | SS-7110840-SP | 22        | 29        | WP-0450801-SD | 34        | 15        |               |           |           |
| SS-1110840-SP | 14        | 36        | SS-7110840-SP | 28        | 11        | WP-0450846-SP | 10        | 61        |               |           |           |
| SS-2110920-TP | 8         | 26        | SS-7110910-SP | 16        | 21        | WP-0451026-SH | 26        | 40        |               |           |           |
| SS-2110920-TP | 8         | 27        | SS-7110910-TP | 14        | 18        | WP-0460556-SD | 12        | 42        |               |           |           |
| SS-2621540-SP | 7         | 25        | SS-7110910-TP | 14        | 19        | WP-0480856-SD | 16        | 36        |               |           |           |
| SS-3090610-SP | 2         | 32        | SS-7110910-TP | 16        | 29        | WP-0480856-SP | 2         | 41        |               |           |           |
| SS-4090715-SP | 2         | 34        | SS-7110910-TP | 26        | 15        | WP-0480856-SP | 4         | 45        |               |           |           |
| SS-4110515-SP | 4         | 49        | SS-7110910-TP | 26        | 47        | WP-0480856-SP | 28        | 12        |               |           |           |
| SS-4110515-SP | 36        | 41        | SS-7111110-TP | 10        | 41        | WP-0501016-SD | 4         | 44        |               |           |           |
| SS-4110715-SP | 4         | 35        | SS-7111120-SP | 12        | 8         | WP-0501016-SD | 4         | 51        |               |           |           |
| SS-4110715-SP | 20        | 30        | SS-7111120-SP | 12        | 41        | WP-0501016-SD | 8         | 28        |               |           |           |
| SS-4110715-SP | 22        | 50        | SS-7111120-SP | 12        | 44        | WP-0502616-SD | 26        | 67        |               |           |           |
| SS-4110715-SP | 34        | 12        | SS-7111410-SP | 16        | 28        | WP-0550800-SP | 16        | 23        |               |           |           |
| SS-4110715-SP | 34        | 13        | SS-7111410-TP | 26        | 64        | WP-0551626-SD | 4         | 42        |               |           |           |
| SS-4110815-SP | 4         | 50        | SS-7111810-TP | 16        | 31        | WP-0621016-SD | 18        | 30        |               |           |           |
| SS-4111015-SP | 2         | 36        | SS-7120910-SP | 18        | 25        | WP-0621016-SD | 20        | 35        |               |           |           |
| SS-4111015-SP | 2         | 37        | SS-7120910-SP | 28        | 14        | WP-0621016-SD | 28        | 29        |               |           |           |
| SS-4111015-SP | 4         | 39        | SS-7121610-SP | 16        | 32        | WP-0641601-SC | 24        | 29        |               |           |           |
| SS-4111015-SP | 4         | 41        | SS-7150740-SP | 22        | 53        | WP-0650876-SD | 26        | 52        |               |           |           |
| SS-4111015-SP | 4         | 48        | SS-7150910-TP | 4         | 47        | WP-0651001-SC | 18        | 31        |               |           |           |
| SS-4150715-SP | 2         | 38        | SS-7150940-SP | 26        | 42        | WP-0651001-SC | 28        | 32        |               |           |           |
| SS-5110810-SP | 7         | 24        | SS-7151120-SP | 6         | 49        | WP-0651056-SH | 4         | 29        |               |           |           |
| SS-6060410-TP | 10        | 34        | SS-7740740-SP | 4         | 11        | WP-0740516-SP | 34        | 19        |               |           |           |
| SS-6090440-SP | 20        | 27        | SS-8090610-SP | 12        | 25        | WP-0820526-SD | 14        | 35        |               |           |           |
| SS-6090620-SP | 14        | 17        | SS-8090670-SP | 22        | 25        | WP-0820526-SD | 16        | 18        |               |           |           |
| SS-6090670-TP | 6         | 50        | SS-8110422-TP | 2         | 54        | WP-0841600-SE | 7         | 13        |               |           |           |
| SS-6091510-SP | 10        | 35        | SS-8110422-TP | 6         | 22        | WP-0952616-SD | 10        | 43        |               |           |           |
| SS-6092120-SP | 20        | 28        | SS-8110422-TP | 16        | 34        | WP-1021016-SD | 4         | 43        |               |           |           |
| SS-6110430-TP | 10        | 56        | SS-8110510-SP | 12        | 36        | WP-1302501-SE | 24        | 23        |               |           |           |
| SS-6110610-TP | 7         | 10        | SS-8110520-TP | 4         | 28        | WP-1612616-SE | 33        | 17        |               |           |           |
| SS-6110610-TP | 14        | 31        | SS-8110520-TP | 10        | 36        | WS-0410002-KS | 12        | 10        |               |           |           |
| SS-6110610-TP | 30        | 37        | SS-8110750-SP | 4         | 26        | WS-0410002-KS | 12        | 38        |               |           |           |
| SS-6110650-TP | 18        | 24        | SS-8111010-TP | 6         | 8         | WS-0521010-KP | 7         | 12        |               |           |           |
| SS-6110650-TP | 28        | 16        | SS-8111610-SP | 6         | 57        | WS-0610002-KN | 24        | 30        |               |           |           |
| SS-6111140-SP | 20        | 29        | SS-8150710-SP | 4         | 40        | WS-1253010-KN | 24        | 24        |               |           |           |
| SS-6111210-SP | 6         | 16        | SS-8150822-TP | 10        | 42        |               |           |           |               |           |           |
| SS-6120940-SP | 30        | 35        | SS-8151550-SP | 6         | 15        | 100-07003     | 2         | 12        |               |           |           |
| SS-6121210-SP | 8         | 19        | SS-8660610-TP | 6         | 53        | 110-10709     | 7         | 21        |               |           |           |
| SS-6121210-SP | 14        | 41        | SS-8661012-TP | 6         | 55        | 110-71701     | 26        | 22        |               |           |           |
| SS-6121212-TP | 10        | 38        | SS-9110543-CP | 20        | 12        | 111-55108     | 24        | 10        |               |           |           |
| SS-6121220-TP | 7         | 26        | SS-9111510-SP | 16        | 22        | 111-55207     | 24        | 4         |               |           |           |
| SS-6121220-TP | 12        | 35        | SS-9121340-CP | 18        | 26        | 111-57666     | 24        | 15        |               |           |           |
| SS-6121610-SP | 16        | 33        | SS-9121340-CP | 28        | 18        | 111-57765     | 24        | 16        |               |           |           |
| SS-6121610-TP | 30        | 25        | SS-9150910-SP | 16        | 35        | 111-57963     | 24        | 17        |               |           |           |
| SS-6122510-SP | 6         | 19        | SS-9151160-CP | 26        | 60        | 111-58060     | 24        | 18        |               |           |           |
| SS-6151220-SP | 10        | 39        | SS-9151740-CP | 12        | 40        | 111-58300     | 24        | 19        |               |           |           |
| SS-6151412-TP | 6         | 20        | SS-9660940-TP | 18        | 27        | 111-58409     | 24        | 20        |               |           |           |
| SS-6151812-TP | 26        | 55        | SS-9660940-TP | 28        | 26        | 111-58516     | 24        | 26        |               |           |           |
| SS-6681712-TP | 6         | 21        | SS-9661230-CP | 6         | 52        | 111-58607     | 24        | 21        |               |           |           |
| SS-7080510-TP | 6         | 51        |               |           |           | 111-85006     | 33        | 5         |               |           |           |
| SS-7080510-TP | 30        | 20        | TA-0750704-RO | 2         | 51        | 111-85055     | 33        | 1         |               |           |           |
| SS-7080520-SP | 22        | 23        | TA-0850604-RO | 2         | 14        | 111-85105     | 33        | 14        |               |           |           |
| SS-7090410-SP | 10        | 57        | TA-1050504-RO | 2         | 15        | 111-85204     | 33        | 10        |               |           |           |
| SS-7090520-SP | 30        | 2         | TA-1050504-RO | 2         | 48        | 111-85352     | 33        | 9         |               |           |           |
| SS-7090850-SP | 22        | 49        | TA-1050504-RO | 36        | 42        | 111-85402     | 33        | 7         |               |           |           |

From the library of: Diamond Needle Corp